Provincial Library Dec 52

The Vulcan Advocate

ALBERTA PROVINCIAL LIBRARY JUL 12 1952 EDMONTON

"Serves the Heart of Southern Alberta's Wheat Belt"

39th Year, No. 47. VULCAN, ALBERTA, THURSDAY, JULY 10, 1952. Subscription $2.50 a year in advance.

Carl Nickle Will Speak

Official Opening July 14 Of Central Gas (Vulcan)

Plans were being completed this week for official opening of the first gas-air mix plant and central distributing system on the Canadian prairies at Vulcan, Alta., on July 14, with Carl O. Nickle, co-editor of the Daily Oil Bulletin and Progressive - Conservative member of parliament for Calgary West, as the principal speaker, Laurence B. Gibson of Calgary, president of Central Gas Utilities Limited, announced last week.

Mayors and officials from 26 Saskatchewan, 25 British Columbia, 23 Manitoba and many Alberta towns and cities were being invited to the ceremonies and public inspection of the plant, and it was expected representatives of the four western Canadian provincial governments would be in attendance, Mr. Gibson stated.

"It is recognized that the whole question of large-schale export of Alberta's residue gas after by-products such as propane and butane are extracted rests largely on the conviction of rural Alberta residents that their needs can be adequately met in the forseeable future," Mr. Gibson said. "With the by-products becoming available in increasing quantities, and at continually lower cost, we believe the central distributing systems we plan for any Western Canadian community with more than 1,000 residents provides the long-sought answer."

"That is why it appears Vulcan, located for more than 50 years only 22 miles from an existing natural gas pipe line, serves as an outstanding example of the service and convenience rural communities can obtain from the scientific mixture of air and liquefied petroleum gases on the spot," Mr. Gibson explained. "It cost little more than $100,000 to instal and set up the present Vulcan system which will be officially opened by Mr. Nickle July 14, compared with somewhere in the neghborhood of $1,000,000 for tap-lines share of cost of main pipeline and field gathering system originally estimated for Vulcan in connection with the supply of natural gas. It is easy to see how greatly natural gas rates to consumers would have to be increased over field costs to cover such a large capital expenditure for a town like Vulcan which for so long has been only a short distance from the Bow Island natural gas pipe line," he pointed out.

Lord Lovat Presents Life-saving Medal

Robert Byron Wardle, 16-year-old Red Cross swimming and water safety instructor, was presented with the Mountbatten Medal for lifesaving by Lt. Col. the Lord Lovat Tuesday afternoon at 4 p.m. in front of the grandstand at the Calgary Exhibition and Stampede.

Lord Lovat, in Calgary to both open the 1952 Stampede and to judge the shorthorn cattle, had accepted the invitation from the Royal Life Saving Society in England to present the award.

A guard of honor, composed of members of the Blood Transfusion Service and the Red Cross Corps in uniform, and carrying a Red Cross flag, escorted Wardle to the platform. He came to attention before Lord Lovat who presented him with the medal after the citation had been read by Mr. Elmer E. Roper, MLA, president of Alberta Division, C.R.C.S. Among the officials present were Mr. E. E. Peterson, president of Calgary Branch, C.R.C.S., Lt. Col. D. H. Tomlinson, Commissioner of Alberta Division and Nr. B. W. Shaw, president of the Royal Life Saving Society in Alberta.

The Mountbatten Medal is given to the person, otherwise not signally honored, who has made the outstanding water rescue of the year. Wardle won the medal for 1951 for his rescue of a 2½-year-old Vulcan girl from a cistern at Tilley, last August 10. After surmounting innumerable difficulties to bring the child to the surface, he applied artificial respiration to start her breathing again. She had been in the water about 10 minutes.

The medal itself is of silver and two inches in diameter. On one side it bears His Lordship's coat of arms and on the reverse side the words, "The Mountbatten Medal of the Royal Life Saving Society. For the award holder who makes the best rescue of the year which has not been otherwise signally honored. Presented by the president of the Royal Life Saving Society. The Earl Mountbatten of Burma." Wardle's full name and year are engraved along the edge of the medal.

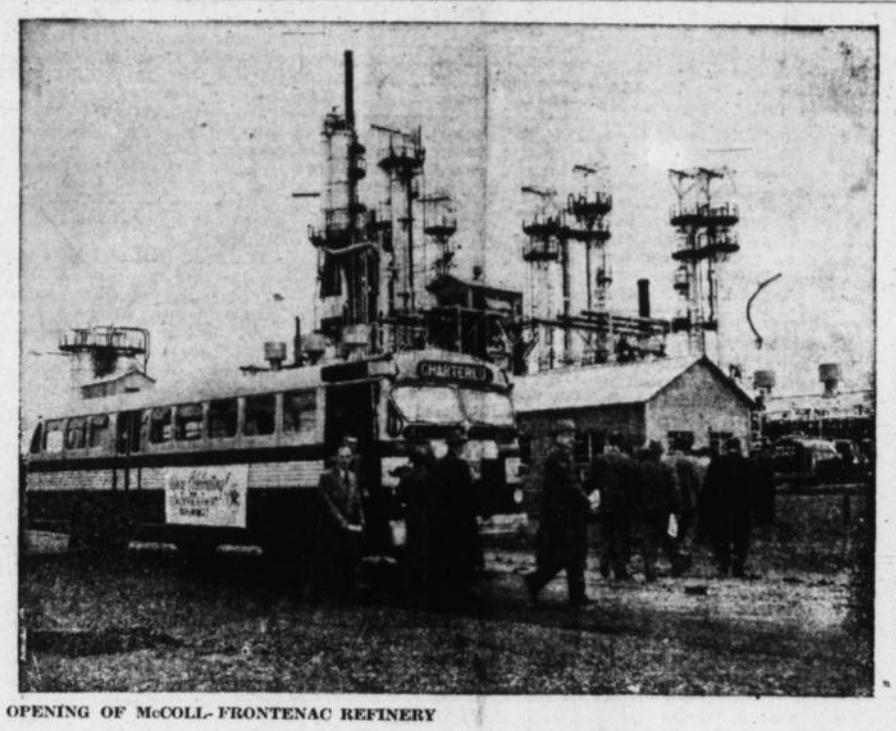

OPENING OF McCOLL-FRONTENAC REFINERY

Some of the guests who attended the recent official opening of McColl-Frontenac's new Edmonton refinery are shown leaving one of the buses which conveyed them on a conducted tour of Edmonton Works. The new refinery has a daily crude oil capacity of 5,500 barrels and produces high quality gasolines and other petroleum products for Western Canada.

At Legion Hall, 7 to 9 p.m.

Mobile Blood Donor Clinic Here on July 17

Plans have now been completed for the holding of the Red Cross Blood Donor Clinic at the Legion hall, Vulcan, on Thursday evening, July 17, from 7 to 9 o'clock.

All regular donors and all others willing to help the Red Cross in its effort to keep supplying free blood for Alberta residents are particularly urged to attend this clinic. With so many people away on holidays during the summer months it is a difficult task to get enough blood to keep up with the demand.

The cost per bottle of blood becomes too high when a mobile clinic is sent out and set up for less than 100 donors. The cost of mileage, wear and tear on equipment and paid personnel is the same whether the clinic has 50 donors or 500.

At the present time in this province no hospital and no person in need of blood or blood plasma need worry about that need. There are no frantic searches for donors and blood types while precious hours tick away. The Red Cross Blood Transfusion Service meets the call with speed and, above all, with scientific certainty as to blood type and hygienic cleanliness.

The effort is worthwhile—all that is needed are donors in sufficient numbers. Plan now to attend the Blood Donors Clinic at Vulcan on July 17, from 7 to 9 p.m.

Local Chuckwagon Leading the Way At Stampede

Commodore Allen's chuck wagon outfit, driven by Hank Willard, took top honors at the recent High River Rodeo, coming in first both nights, and at the Calgary Stampede this week is well on the way to repeating last year's triumph, when the outfit gained the world's champion title.

As of Wednesday morning, the Allen outfit led all contenders for chuck wagon racing honors at the big Calgary show with a total time for the two nights of 2:22.8.

Approve Issue of School Debentures

Approval of the Board of Public Utility Commissioners at Edmonton for the issue of debentures by the County of Vulcan No. 2 to cover the cost of the proposed new school at Vulcan has been secured.

Approval of the application to issue debentures only took five days, which is probably a record and speaks well for the manner in which the application was prepared. Normally, several weeks are required before everything is in order and approval can be given.

Architects will be asked to submit plans and specifications in the neaf future for the new Vulcan school, which is to contain eight classrooms and an auditorium.

Combine Curbs And Sidewalks

The town of Vulcan has instituted a long-range program of building several blocks of cement sidewalks each year and a major change from sidewalk construction of the past few years takes place in this year's sidewalk program.

Instead of the walks being built between the property-line and the boulevard on each block, the sidewalk will be on the outer side of the boulevard. next to the street. This makes possible the incorporation in the sidewalk of a cement curb and follows the general trend in building of sidewalks in residential areas.

The cement curb makes a neater ditch, makes it easier to control weed growth, and improves street drainage.

The first of the new type of sidewalks is now being laid on Apollo Street by town workmen.

To Close School At Queenstown

At the regular meeting of the Vulcan school committee, held on Tuesday, it was decided to close the school at Queenstown and transport the children to the Milo school next term. Arrangements will be made to provide temporary classrooms in Milo until the new school there is ready for occupancy.

The hiring and placing of teachers was discussed at length and complete list will be published in the Advocate when the school term opens.

Arrangements have been made to provide additional temporary classrooms at Vulcan for the coming term.

Instructors Complete Course

Swimming Classes Now Operating at Capacity

Of the four Vulcan young people who attended the Red Cross Water Safety course at Lethbridge last week, Johnny Hunter graduated as an instructor and Helen and Ann Nicol and Marlene Lloyd graduated as provisional instructors.

Chief swimming instructor Don Whiteman advises that swimming classes for the month of July have a capacity enrollment, with a total of 110 in the different classes. Forty-five of the swimming students are from outside the town. If the demand is great enough, another series of classes will be started early in August.

The classes for ages 5-6-7, recently concluded, proved very successful. Classes for women only, from 9 to 10 a.m. started this week.

Lions Car Draw For Swim Pool Sinking Fund

Faced with the necessity of raising a substantial sum of money for the Memorial Swimming Pool Sinking Fund the Vulcan Lions Club have decided to hold a car draw. But rather than sell 5,000 tickets at $1.00 a ticket, the Lions have decided to limit the draw to 500 tickets, with the tickets selling at $10.00 each.

Public reaction to the draw has been good, and it is expected that the 500 tickets will all be sold in time to make the draw the last night of the County Fair.

The winner will have his choice of the make of his new car—Chevrolet, Dodge, Ford, Plymouth or Pontiac.

Tickets are on sale by members of the Lions Club and at most stores in Vulcan. Your $10.00 will help establish a sinking fund to ensure continued operation of the Memorial Swimming Pool even if major repairs are necessary sometime in the future.

Mrs. Cecil Smith Dies July 8th

A resident of Alberta for over fifty years, Mrs. Cecil Smith died in Vulcan on Tuesday, July 8, at the age of 54 years.

Born in Bethany, Missouri, she came with her parents to Alberta in 1901 and was married in 1920. After farming in the Vulcan district for many years, Mr. and Mrs. Smith had just recently retired and moved to Vulcan.

Surviving are her husband, in Vulcan; four daughters, Mrs. W. Nolan, Mrs. K. Nickerson and Jean, Vulcan, and Mrs. D. Smith of Edmonton; two brothers, Ford Thompson and Robert Thompson, both in the United States; and two sisters, Mrs. I. A. Brian of Medicine Hat and Mrs. O. B. Harris of Paris, Ontario.

Funeral services will be held from the Vulcan United Church on Friday, July 18 at two o'clock, with Rev. J. S. Clarke in charge. Burial will be in the Vulcan cemetery.

Weather and Crops

Crops have been making excellent growth. Weather has been ver warm the past few days, with no wind, although cooler weather and possible showers is the forecast for Thursday.

Civil Defence Official To Attend County Fair

A member of the Provincial Fire Commissioner's office will attend the County Fair for the purpose of setting off a number of incendiary bombs, which will be extinguished by members of the Civil Defence who took training in Vulcan this spring. A representative from the Civil Defence Headquarters in Edmonton will also be in attendance and films will be shown.

Old discarded furniture is required by the local Civil Defence Unit in order to furnish the fire hut in which the incendiary bombs will be set off in. This furniture will be set on fire and extinguished until it can no longer be used again. If you have any old chesterfields, chairs and tables contact W. A. Shields, Civil Defence Controller, and arrangements will be made to have them picked up.

Your co-operation is also requested in giving your district warden the information he will be calling for at your home within the next week or so. This information is vital to your local Civil Defence Unit.

Eight Teams Entered

Annual Lions Ball Tournament At Champion Next Week

The sixth annual baseball tournament of the Champion Lions Club will be held at Champion on July 16-17-18 and this popular event will, as usual, be well patronized by residents of the county.

Eight teams will compete for a total of $660.00 in prize money, with the winners of the first two days' final games meeting at 5:30 p.m. on Friday, the 18th.

Teams entered this year are: Lomond, Carmangay, Blackie, Claresholm, Vulcan, Champion, Stavely, Granum.

On the last day of the tournament a big dance will be held in the Champion Community Hall. Entire proceeds of the tournament and dance will be used by the Champion Lions for community betterment.

Anniversaries Of Two Couples Celebrated

A gathering celebrating the wedding anniversaries of two couples was held at the home of Mr. and Mrs. Robert S. Irwin, west of Vulcan, on Sunday, July 6.

July 7th was the date of the 25th wedding anniversary of Mr. and Mrs. Irwin, and July 3rd was the 29th wedding anniversary of Mr. and Mrs. William Marshall of Port Coquitlam, B.C., uncle and aunt of Mr. Irwin. Guests present for the occasion included Jack Marshall of Port Coquitlam and Mr. and Mrs. Alan Marshall of Alberni, B.C.

There were 25 present for a chicken dinner served at two o'clock, with the honored couples heading the march to the table, which was decorated with summer flowers. A three-tiered cake made by Mrs Dale Campbell and beautifully decorated for the occasion centred the table. Each bride was presented with a bouquet of flowers.

About 35 neighbors and friends called during the afternoon to offer congratulations. Assisting in serving lunch were Mrs. Dale Campbell, Mrs. Bob Gothard, Mrs. Dave Melnick, Mrs. Dave Irwin and Mrs. Alan Marshall. Miss Helen Mote was in charge of the guest book.

Mr. and Mrs. Irwin were presented with an end table from their family and relatives and received other gifts of silver and china. Mrs Marshall was presented with a gift of linen and Mr. Marshall received a Ronson table lighter.

Present for the occasion were Mr. and Mrs. Irwin's daughter, Mrs. Jack Fisher, and three grand children, Brock, Trudy and Margo Fisher. Their son, Robert who is with Canadian Gulf Oil at High Prairie, was unable to be present.

Friends of both couples join with the Advocate in wishing them many more years of happy married life.

Sunflowers have a definite place in the crop rotation of many farms growing this crop in Manitoba. They are usually placed in later stages of the rotation and are used to extend rotations and as partial replacement for summerfallow.

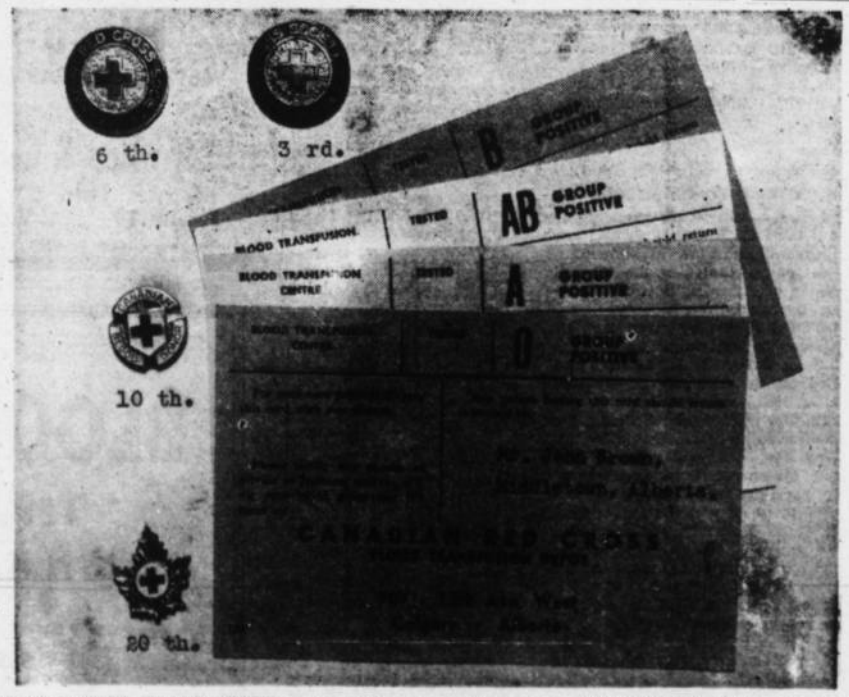

WHAT IS YOUR BLOOD GROUP

After giving a blood donation each donor is sent a blood donor card for his own personal information and protection and on which each additional donation is entered. These cards are coloured as to each individual group "O", "A", "B" and "AB"; positive or negative.

Donor buttons or pins are presented to voluntary donors by the Canadian Red Cross as shown above.

3rd donation: a bronze button trimmed with blue and red enamel

6th donation: a silver button also trimmed with blue and red enamel.

10th donation: a gold button trimmed with a red cross on a white shield.

11th donation: a gold maple leaf trimmed with a red cross on a white base.

Wartime donations are also credited toward these awards. Do let the registrar at the clinic know how many previous donations you have given.

Owned By Jacob Simon

New Food Market To Open Thursday, July 17

Vulcan's newest business enterprise and fourth grocery store, Simon's Food Market, will open for business on Thursday, July 17.

Located on main street between the Central Meats and the B.C. Tailors, the new grocery store is housed in a new, modern one-storey brick building that adds considerably to the appearance of that part of the business district of the town. The owner is Jacob Simon, and the business will be operated by his son-in-law and daughter, Mr. and Mrs. P. Katona, formerly of Lethbridge.

Designed as a modern, self-service food market, the store has ample display space and the roomy aisles permit the easy use of food carts supplied for the convenience of customers. Two check-out counters, complete with the latest types of cash registers and scales, will ensure a minimum of delay to customers.

The store will operate on a cash or deposit account basis, with free local delivery by the store's own truck. Telephone orders will also be accepted for delivery on a C.O.D. basis and deliveries will be made twice daily—at 10:00 a.m. and 3:30 p.m.

The food market will carry a complete selection of groceries, fresh fruits and vegetables, frozen foods and cold meats with all perishable items displayed in self-serve refrigerator counters.

To mark the opening each person visiting the new store will receive a numbered ticket and on Saturday, July 19, a draw will be made with the lucky ticket-holder winning a Sunbeam Automatic Toaster. A second draw will be made the following Saturday, July 26, when the lucky winner will receive a Combination Waffle Iron.

Announcement of the food market's opening will be found on page 4 of this issue and a description of the building is given on page 5.

The Vulcan Advocate

"Serves the Heart of Southern Alberta's Wheat Belt"

Member Canadian Weekly Newspapers Association and Alberta Division, C.W.N.A.

Founded in 1913 by Charles Clark

An Independent Weekly Newspaper issued every Thursday afternoon at the office of publication, Vulcan, Alberta. Subscription price per year: In Canada $2.50, United States and other countries $3.50. Single copy 5c. Advertising rates furnished on request.

Authorized as Second-class Mail by the Post Office Department, Ottawa

Member Audit Bureau of Circulations

R. C. R. MUNRO
Editor and Publisher

"The Big Lie"

The late Adolf Hitler in his famous book Mein Kampf, explained the psychology of "the big lie". He said that an untruth, if persistently repeated, will eventually be believed by the majority of people He said further, that the bigger the lie the more likely people would believe it!

The handful of unscrupulous men at the head of the Soviet Union realized that Hitler was right. With characteristic callousness they have been following the Hitlerian thesis In almost every language and very nearly every country they have been persistently engaged in a most extensive publicity campaign to persuade the world that Russia is a peace-loving nation and the United States is aggressively militaristic.

When World War 2 ended the United States was the mightiest power in the world. Within five years that nation had dispersed its great armies, jettisoned its warplanes and put most of its fleet in moth balls.

On the other hand Russia never did demobilize. That nation never diverted its industrial capacity to the production of peaceful products. Today Russia has 40,000 airplanes, 20,000 tanks and a couple of million men under arms. Russia has over-run Poland (for whose liberty we went to war), Czecho-Slovakia, Romania, Bulgaria, Hungary, Latvia, Estonia, Lithuania and part of Finland.

With these obvious facts staring us in the face how can anyone say that Russia is a peaceful nation? But there are always fools who will believe in "the big lie."

—Brooks Bulletin.

Sandy McPherson always objected to paying his income taxes until he learned that $50 million a year was being spent for research in guided missiles. "Any mon shoudna object to a goovernment spending monee sae sensibly. The expert who can find a way o' getting that slice oot o' ma golf ball is worth a hundred million to the nation."

Wedding Invitations

Fine quality stock and careful work man ship are combined to produce wedding stationery that will please you.

THE ADVOCATE
PHONE 36

Clearing---

Shell Amine Weedkill

—While it Lasts—

Special 3.50 per gal.

NORMAN SCOTNEY
Your Cockshutt Dealer

Something to look forward to...

SECOND ANNUAL

VULCAN COUNTY FAIR

Mon. & Tues., Aug. 4th & 5th

Remember the Dates!

Classifieds

Classified Advertising Rates: 10 cents per count line, first insertion; minimum charge 50 cents. 5 cents per line second and subsequent insertions: minimum 25

FOR SALE

FOR SALE—Coleman Gas Iron and Camp Stove, also 12 ft. Massey Harris Swather. Apply Elmer Lebsack, Vulcan. 47-1p

TO BUY OR SELL your house, farm or business, see J. Lundy Findlay, Real Estate and Insurance. Phone 228 or 61. 16-tfc

FOR SALE—House Trailer, 8x20, very good condition, pulls easy, large tires, cupboards, etc. Ready to go. $800.00, possible terms. phone 125r3, Vulcan. 46-3p

COMMERCIAL PRINTING—FOR all your printing needs phone 36 or call at The Vulcan Advocate. Quick service, reasonable prices and satisfaction guaranteed.

FOR SALE—1938 Pontiac Coupe, radio and heater, good rubber, mechanically A-1. Norman Markert, Phone R2114. 47-3c

FOR SALE — 5 room house in Champion Furnace, electric stove in kitchen, bathroom, newly decorated. Garage with electricity. Possession about middle of July. Phone H. H. Allan or Mrs. O. Howerton, Champion. 45-3p

REGISTERED HEREFORD Bull for sale. Coming two years old. Phone R315, J. W. Lucas, Vulcan. 46-3c

FOR SALE—1500 watt Giant Wincharger and 40 ft. self-supporting tower; Onan light plant, 1200 watts; set of 450 ampere batteries; two 32 volt motors; one 32 volt razor, one 32 volt drill. Apply Champion Electric, Phone 16. 47-2c

SALE OF FARM LANDS

Written tenders will be received by the undersigned on behalf of the registered owner thereof, for the cash purchase of the South Half of Section 12, Township 14, Range 27, West 4th Meridian, containing 320 acres more or less. These lands are subject to lease for current year on usual one-third basis. Approximately 200 acres in wheat, balance summerfallow. Land is fenced. Buildings include 3 room house, barn, henhouse and brooderhouse, 2 granaries. Good well and pumping outfit. Half mile from phone, power and gravel road. Three and one-half miles from Stavely.

Tenders to be submitted by mail prior to Wednesday, July 16th, 1952. Highest or any tender not necessarily accepted.

C. V. BENNETT, Esq.
Barrister — Box 22
Claresholm, Alberta

FOR SALE—I.H.C. Hay Loader, reasonably priced. A. A. Giles & Sons, Phone 407, Vulcan. 47-1p

COUNTER CHECK BOOKS—ORder your requirements from The Vulcan Advocate. Lowest prices. Phone 36.

FRYERS AND FRESH EGGS for sale. Phone 1511, Mrs. C. B. Martin, Vulcan. 46tfc

FOR SALE—Maytag Square Tub Electric Washer, jumbo roller, in good condition, $40. Lady's bicycle in good condition, $25. Mrs. D. A. McAfee, Vulcan.47-1c

CHENILLE BEDSPREAD BARGAIN
FROM FACTORY TO YOU
$5.25

Lowest price in Canada. This bedspread is fully covered with baby chenille, no sheeting showing. First quality. It comes in all colors, single or double bedsize, with either multi-colored or solid raised centre patterns. At only $5.25 each. Sent COD plus postage. Immediate money-back guarantee. Order one, you will order more. TOWN & COUNTRY MFG., Box 1496 Place D'armes, Montreal, Que. 46-2p

FOR RENT

FOR RENT—Furnished bedroom, modern home, good location. Man only. Phone 255, Vulcan. 47-1c

WANTED

WANTED TO RENT—Suite or House. Enquire at Advocate or Phone R103, Vulcan. 47-1p

HORSES WANTED — Calgary prices paid for horses for mink food. Phone Bob Fitzpatrick, Vulcan. 40-tfc

WANTED TO RENT—Three room house, by 1st August or September. Willing to pay three or four months rent in advance. Phone 81, Vulcan. 47-3p

WANTED TO BUY—Desk model Typewriter in good condition. Phone 36, Vulcan.

WANTED—Small, light boat or canoe for use at swimming pool. Will rent or buy. Please contact Merv McIntyre at Phone 47. 47-1c

LOST

LOST—End gate off ton truck on gravel road between Milo and Vulcan, last week. Finder please phone R1313, Vulcan, collect, or notify Advocate office. 47-1p

LOST — New Mattress, between Champion and Vulcan. Finder please notify Vulcan Express.

CARD OF THANKS

William R. McRae and Mrs. R. W. Stanton express their gratitude to each and everyone for their floral tributes, their kindness and sympathy received during the recent bereavement of a loving wife and sister; especially thanking Rev. Peter Dawson.

CARD OF THANKS

I wish to express my sincere appreciation and thanks to Dr. Gee, Miss Sissons and the staff of the hospital for the care and kindness I received while a patient in the hospital. Also for flowers, cards and gifts and visits from many friends.

—Mrs. Tom Lucas.

NOTICE TO CREDITORS

IN THE MATTER of the estate of LAUREN R. LADD, late of Rock County in the State of Minnesota, one of the States of the United States of America, Retired Farmer, Deceased.

NOTICE IS hereby given that all persons having claims on the Estate of LAUREN R. LADD, who died on the 21st day of October, A.D., 1951, are required to file with the undersigned Solicitor for the Executor of his Estate by the 22nd day of August A.D., 1952, a full statement, duly verified, of their claims and of any securities held by them and that after that date the Executor will distribute the assets of the deceased among the parties entitled thereto having regard only to the claims of which notice has been filed or brought to his knowledge.

DATED AT Vulcan in the Province of Alberta, this 4th day of July A.D., 1952.

J. M. JAMISON
Solicitor for the Administrator
47-3

CARD OF THANKS

We wish to express our sincere thanks to friends and neighbors for the lovely gifts received to honor our anniversary.

—Mr. and Mrs. W. Marshall.

CARD OF THANKS

We wish to take this opportunity to thank all those who made our fiftieth wedding anniversary such a happy occasion, especially those who gave so much time and effort in helping; also to thank our many friends for the gifts of flowers, cakes and cards, etc. A special thanks to our children for their devotion on this and many other occasions.

—Mr. and Mrs. Archie Ruggles.

Counter Check Books

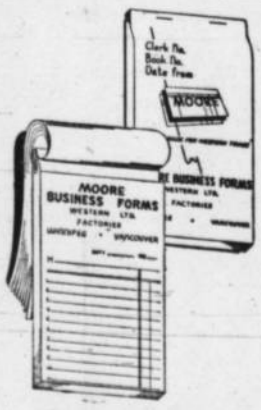

THE ADVOCATE
Phone 36 Vulcan

Haverty Family Reunion Here

A reunion of the Haverty family was held last week at the home of Mr. and Mrs. Bud Haverty, when members of the family from the United States and Canada gathered at Vulcan.

Present were: Mrs. J. D. Barret of Los Angeles and her son-in-law and daughter, Mr. and Mrs. William Doyle, also of Los Angeles; Mr. and Mrs. Harry Stevens and children of Hamilton, Ont., and Mr. and Mrs. Errett Boudre of Roundup, Montana.

The party spent several days in Banf last week and are all now attending the Calgary Stampede. It is the first time they have all been together in 30 years.

LYING AND STEALING JUNIOR SIZE

If a small child becomes a little careless with the truth and is not too respectful of other people's property rights, he is not necessarily showing signs of a future criminal career.

He may tell untruths because he doesn't understand adult valuations or because he has need of his day dreams to compensate for lack of child companionship or because he does not feel secure in his parents' love and affection.

If junior helps himself to Daddy's belongings or his sister takes Mummy's lipstick from her purse, it may be because the children feel that they have need of these things at the moment.

If the older members of the family respect a child's ownership of his toys and clothes, it will help him to realize that other people's property may not be commandeered without permission.

It's Here!
EAGLE HITCH
Farming

SAVE UP TO $250.00 on every implement WITH THE Case Eagle Hitch METHOD OF FARMING

Richardson & Gould Ltd.
Phone 19 Vulcan

The Best Selection In Town of

USED CAR Values

30-DAY WARRANTY

NEW NASH AIRFLYTE SEDAN, with radio and airconditioner; 1700 miles, $600 under list
1951 DODGE SEDAN
1949 DODGE SEDAN
1948 DESOTO SEDAN
1947 MERCURY SEDAN
1950 STUDE COUPE
1949 MONARCH
1948 FORD COACH
1947 PONTIAC COACH
1947 DODGE COACH
1946 PLYMOUTH SEDAN
1941 PLYMOUTH SEDAN, completely reconditioned, new paint job
1940 CHEV. COACH
1939 DODGE SEDAN
1937 CHEV. COACH

TRUCKS
1948 MERCURY 1-Ton
1949 FORD ½-ton
1936 CHEV. 2-ton
1946 CHEV. ½-ton
1941 GMC 1½ ton with box
1937 CHEV. ½ ton

$9 -- SPECIALS -- $9

CARS

1937 FORD SEDAN	$269
1934 CHEV. COACH	119
1935 OLDS SEDAN	199
1928 FORD COACH	79
1929 BUICK SEDAN	89
1928 CHEV. SEDAN	79
1931 OLDS COUPE	69

TRUCKS

1939 CHEV. 2-ton, good condition	$599
1938 CHEV. ½-ton	249
1937 CHEV. ½-ton	289
1935 CHEV. 1½-ton, dual wheels	249
1930 CHEV., 1-ton	119
1928 FORD, ½-ton	99

Richardson & Gould
DODGE and DESOTO
TEXACO PRODUCTS
Phone 19 Vulcan

BIG OR SMALL
WE PRINT IT
THE VULCAN ADVOCATE

your vacation in the CANADIAN ROCKIES

Enjoy a mile-high vacation in the sunny Canadian Rockies . . . with golf, swimming, riding or just relaxing. Beautiful Banff, lovely Lake Louise are within easy reach by comfortable Canadian Pacific coaches, economical roomettes and deluxe sleeping cars.

West Coast & Alaska

Extend your trip to the blue waters of the Pacific Coast. See Vancouver and Victoria . . . then cruise to romantic Alaska along a coastline of majestic beauty in a luxurious Princess liner. See your Canadian Pacific ticket agent for full details . . . today!

Canadian Pacific

Public Meeting

will be held in the

Barons Community Hall

Fri., evening, July 18

at 8.00 o'clock

Sponsored by the

Little Bow Liberal Association

SPEAKERS—

M. R. MORRISON, O.B.E.
Liberal Candidate for Little Bow

J. HARPER PROWSE
Leader, Alberta Liberal Party

Inserted by Little Bow Liberal Association

GOD SAVE THE QUEEN

VULCAN

BLOOD DONOR CLINIC

THURSDAY, JULY 17th

LEGION HALL 7 to 9 p.m.

Be a donor - - - the life YOU save today may save yours tomorrow

For Hail Insurance - - See Mike Miller

District News

MAJORVILLE

(July 3)

The June meeting of the F.W. U.A. was held at the home of Mrs. C. Umschied. An interesting feature of the afternoon was the choosing of models and gowns to represent the local at the conference. Chosen for the honor were Mrs. C. Umschied, Mrs. Lewis Greaves, Mrs. B. Dew, Mrs. W. Monner. The next meeting will be held at Mrs. Bartsch's.

Hail has struck the northern part of the district and ruined some gardens, but crops are expected to recover. During last weekend two and one-half inches of rain was recorded and roads became treacherous.

Mr. and Mrs. Sam Francis of Shouldice were recent guests of the latter's brother and sister-in-law, Mr. and Mrs. H. Winch.

Mr. and Mrs. Alf Heather spent the weekend at the home of Mr. and Mrs. C. Johnson of Milo.

Mr. and Mrs. Bartsch were Calgary visitors early in the week.

(July 10

Mr. Vinson, Mrs. Wellman's father, has arrived from Penticton to make his home with the Wellmon's for the time being.

Mr. and Mrs. G. Heather and Joanne accompanied by Fay Bartsch spent the weekend with Mr. and Mrs. L. Jacobson at Enchant. Joanne remained to spend a few days with her sister.

Student minister Brown of Milo and Queenstown United Church has commenced holding services in the district. Owing to the lack of a piano in the East Majorville school, services will be held in homes in the district. The first was at Mr. and Mrs. L. Smith's on Sunday, June 29. We shall try to get places and dates up to date shortly. If interested in these services, Mrs. Francis at the post office usually has the information about the places and dates.

Mr. and Mrs. Bartsch and Jay took in the Masonic picnic at Park Lake last Sunday.

Dorothy Winch spent a few days in Lethbridge last week.

Betty Fraser of Cluny and Calgary was a guest at the home of Mr. and Mrs. M. Clemmons over the July 1st holiday.

Mr. and Mrs. L. Smith were Calgary visitors at the end of last week.

On July 1st a half-inch of rain fell in about an hour just south of the Post Office leaving roads almost impassable for those who had not gone where they were going earlier and making the homecoming at night treacherous for those who had. Early sown crops are headed and gardens are reported to be good. Early beets and spuds have been enjoyed by some families and strawberries have been plentiful for those with a row or two.

Visitors to High River for the Rodeo included the families of L. Vooys, S. Henry, H. Winch, J. Bartsch, M. Clemmons, Mrs. Sutherland, L. Greaves, A. Heather, and G. Heather. Alfred Vingie also took in the High River events. An interesting feature in the Chuck Wagon races was the appearance of the chuck wagon of Rivers Bros., Majorville. The boys are from Bragg Creek but are working with Jack Sutherland for the summer.

Owing to so many affairs coming up this month, the July meeting of the Lutheran Ladies Aid was cancelled. The August meeting will be on the regular date at the home of Mrs. Anderson, Milo.

A long time resident of the district before moving to Calgary to make her home some years ago, Mrs. Hugh Laughren passed away in Calgary on July 1st. Besides her husband she is survived by a son Gladwin (Gail) of Calgary, two daughters, Mrs. J. Rooney of Calgary and Mrs. E. Huskins of Berkely, Calif., 6 grandsons, one granddaughter and great-grandson, also sisters and brothers in other parts of Canada. Funeral and burial services were in Calgary on Saturday, July 5.

Retail Sales Show Increase

All across Canada in April retail sales, by value, averaged 7 per cent more than for the same month last year says the current issue of the Commercial Letter published by The Canadian Bank of Commerce. This indicated a change in consumer thinking and benefited most types of goods except, significantly, lumber and building materials, hardware, furniture, and appliances and radios. In May, department store sales were up about 10 per cent compared with that month in 1951. Wholesale sales also improved.

Prices continued their downward movement in May, indicating that the increased sales noted above represented more goods handled, not merely a rise in prices.

At 1st April unemployed Canadians numbered 385,000, one-third more than at that date last year; but by 1st May the figure was down to 310,000, 90,000 more than at the beginning of the same month in 1951. Employment in manufacturing is still below last year's level.

Canada's merchandise imports in May exceeded total exports by $2.6 million, slightly reducing to $108 million the favorable merchandise export balance that has been achieved so far this year. While Canada has the usual deficit in her trade with the United States, at $286 million for the five months it is slightly smaller than last year at this time. Exports to the United Kingdom and other Commonwealth countries do not yet appear to have been affected by their stern economy measures. Canada's exports to the United Kingdom for the January-May period were 50 per cent higher than last year, while her imports from that area dropped by about 30 per cent.

The 1951 crop of Canadian flax fibre has all been sold and prospects are good for sale of fibre from the 1952 crop.

• • •

Lack of butter due to reduced milk supplies caused by the dry season, may make butter rationing necessary in Australia.

USE IMPERIAL ESSO PRODUCTS

Get the best from your equipment all through harvest.

SEE YOUR IMPERIAL OIL AGENT

Ed. Nelson - - Vulcan, Alta.

HAIL SHOWS NO FAVORITISM!

Be Sure - Insure Against..

HAIL

THE ALBERTA HAIL INSURANCE BOARD GIVES YOU THE BEST PROTECTION — WIDER BENEFITS AT RATES GENERALLY LOWER THAN OTHER COMPANIES. DON'T GAMBLE WITH YOUR YEAR'S WORK! INSURE WITH THE ALBERTA HAIL INSURANCE BOARD.

Your Crop Standing, Swathed or Stooked Is Fully Protected

Your policy with the Alberta Hail Insurance Board covers your grain from the time it goes into the ground until it is stored in the bin, up to October 1st. The grain is covered standing, swathed or stooked. This Alberta Hail Board insurance is yours at cost. There is no profit made as surpluses are distributed back to the policy-holders in dividends.

$5 DOWN GIVES FULL PROTECTION

TOMORROW MAY BE TOO LATE... INSURE TODAY!

CONTACT YOUR NEAREST AGENT — NOW!

L. S. ABERNETHY, Mossleigh
R. A. MAXWELL, Champion
P. L. FROST, Lomond
P. J. O'DWYER, Ensign
HARVEY HOWELL, Armada
C. W. WHITE, Carmangay
D. D. McQUEEN, Vulcan
J. LUNDY FINDLAY, Vulcan

ALBERTA HAIL INSURANCE BOARD

THEY'RE FIRST

Because They're Finest!

A GENERAL MOTORS VALUE

CHEVROLET

first in demand in value in sales

MORE PEOPLE BUY CHEVROLET TRUCKS THAN ANY OTHER MAKE

Stack up what you get for what you pay... and join the nation's largest group of truck buyers by choosing Chevrolet

Maybe you didn't know that by far the biggest number of truck users in Canada today are buying Chevrolet Trucks.

They are . . . and for good hard-headed reasons. Because what they're after in a truck can be set down about like this:

1) It's got to be low in cost. No use paying a lot of extra money for a truck that the truck will have to earn back. Chevrolet trucks give you more for your money.

2) Upkeep and operating costs must be low. A truck is money-making equipment. It can't be a money-waster. *Chevrolet trucks work for rock-bottom "wages" on fuel and maintenance.*

3) How well the truck does the job is all-important. It's got to have the capacity, power and rugged construction to get work done—efficiently and economically. *Chevrolet trucks are engineered and built for your loads.*

4) The truck must be rugged, long lasting. That's an important part of over-all economy. *Chevrolet trucks traditionally bring more at trade-in, for what they cost, than any other truck.*

If these considerations make sense to you, *take a good long look at facts 1, 2, 3 and 4 below.* Then come in and let's see how a Chevrolet truck can save you money in your business.

ON THE ROAD WITH THE GREATEST PAYLOAD

Fact No. 1

More truck for your money

Stack up a Chevrolet truck against any other truck, capable of handling the same payloads, and you'll see that Chevrolet gives you far more for your money. Chevrolet, for all its low price, brings you ruggedness, stamina, and exclusive truck features you won't find in many trucks costing a lot more.

Fact No. 2

Rock-bottom operating costs

Many thousands of truck users have proved to their own satisfaction that Chevrolet costs the least of all to own and maintain. Valve-in-Head economy, in the four great Chevrolet engines, saves on gas. Chevrolet's special 4-way engine lubrication system reduces friction and wear, keeps oil costs low.

Fact No. 3

Engineered and built for your loads

Chevrolet trucks are engineered to your payload requirements. You don't waste money by buying "too much truck" — you don't risk work interruption or slow-downs by buying "too little truck." Frame, axles, springs, body, brakes, and power are part of a well-balanced team.

Fact No. 4

Lower, slower depreciation

Records show that Chevrolet trucks traditionally bring more money at resale or trade-in than any other make. Chevrolet's market value stays up because the value stays in. Here is further evidence that Chevrolet is the best truck buy.

CT-4528

SCALES MOTORS

STANLEY SCALES VULCAN, ALTA.

Announcing . . .

the opening of

- SIMON'S FOOD MARKET -

on THURSDAY, JULY 17th

Our Spotlight's on

Gem Zinc Metal Rings, doz. 34c

Viceroy White Rubber Rings, carton - - - - - - - 1.12

Gem Jars, pints, doz. - - - - 1.59

Gem Jars, quarts, doz. - - - 1.79

Gem Jars, ½ gallons, doz. - - 2.42

Gem Glass Lids, doz. - - - 21c

FREE GIFTS

Every person visiting our store will get a free ticket for a chance to win a SUNBEAM TOASTER or a COMBINATION WAFFLE IRON. The Sunbeam Toaster will be drawn for on July 19th and the Combination Waffle Iron will be drawn for on July 26

Cash or Deposit Accounts

FREE DELIVERY

AT 10:00 A.M. AND 3:30 P.M. DAILY

Orders to be delivered must be in by these hours. C.O.D. orders will also be taken — just phone in your order and pay the driver on delivery.

Nabob Coffee 1 lb. pkgs. Regular grind **99c**

Fort Garry Coffee, lb. 94c - Santos Coffee, lb. 94c

Koban Coffee, 1 lb. - - - - 99c

Aylmer Pork & Beans in tomato sauce 15 oz. tins ..... 2 tins 29c

Royal City Tomatoes choice 28 oz. ..... 2 tins 59c
$6.49 per case

Snyder's Green Beans French style Fancy ..... 2 tins 35c

Broder's Cream Corn Choice quality ..... 2 tins 41c

Fancy Peas Goodness Me brand **2 tins 49c**

Sliced Pineapple Table Talk brand, 28 oz., per tin **43c**

Refrigerated Cold Meats and Dairy Products

Watch for our advt. each week

COMPLETE SELECTION at LOWEST PRICES

Simon's Food Market

Phone 156 **Vulcan**

Farm Machinery

Model D Tractor, 1951, New
Model D Tractor, 1946
Model D Tractor, 1937
WD6 Tractor, 1948
Massey-Harris 44 Tractor, 1948
I.H.C. W30 Tractor, good
Massey-Harris Pacemaker Tractor
2—I.H.C. S.P. 125 Combines, 1949, like new
Case S.P. Combine, 1948
New Samson 12 ft. Rod Weeder
10 ft. John Deere Hy. Tiller
10 ft. Cockshutt Tiller with seeder, new discs and bearings.
8 ft. Cockshutt Tiller with seeder and packers
7½ ft. John Deere Tiller
10 ft. Graham Cultivator with hyd. and lever
12 ft. Cockshutt Cultivator, like new
11½ ft. John Deere Cultivator on rubber
Used Perfection Rod Weeder

Richardson & Gould
LTD.
CASE SALES AND SERVICE
Phone 19 Vulcan

To Install Gas Air-mix System At Melville, Sask.

Five freight-car loads of steel pipe were unloaded this week at Melville, Sask., as a result of last week's decisive vote in favor of issuing a 20-year franchise to Central Gas Utilities Limited, Calgary for the supply of cooking and heating gas from a central distributing system and gas-air maxing plant to be put up immediately, Edgar C. Robinson, managing director of gas company, stated Saturday on his return to Calgary from Melville and Regina.

Representing one of the largest turnouts in recent Melville experience, the June 27 vote on the necessary by-law which had been approved by Melville town council and Saskatchewan's Local Government Board was 227 in favor of granting the franchise, 65 opposed and 7 spoiled ballots, Mr. Robinson reported.

Storage tanks with 50,000-gallon capacity and automatic mixing units with capacity of 52,000 cubic feet an hour had already been ordered, and contract would be let for laying the network of underground pipe for the distributing system within a few days so the bulk of installations could be made before snow flies this fall, Mr. Robinson stated.

With a population of 4,457, Melville is four times the size of Vulcan, where the first gas-air mix plant and distributing system of this kind on the prairies was put into operation by Central Gas Utilities earlier this year, with the official opening ceremonies scheduled for July 14.

Similar gas systems are being considered for 6 other towns in Alberta, 26 in Saskatchewan, 25 in British Columbia, and 23 in Manitoba, as Central Gas Utilities plans further expansion in Canada's four most westerly provinces as lower-cost by-products of natural gas and oil refining become increasingly available, E. W. Bowness, the company's consulting engineer, pointed out. If unlimited export of dry, residue gas is ever permitted from Alberta's vast reserves, it is only reasonable to assume that supplies of propane and butane sufficient to supply all towns of more than 1,000 population in Western Canada at increasingly lower cost would be readily available, Mr. Bowness declared.

"When that happens we are organized and financed to meet every reasonable request for gas service," Mr. Robinson added.

Weather Records

(Experimental Station News)

No subject or conversation is more widely used than that of the weather. Nothing brings more joy —or more grief—than the weather Nothing affects the growth of crops to such an extent.

It has been said that little, if anything, can be done about the weather. In large measure this is true. However it is possible to collect much useful information about the weather and to apply this knowledge to crop production.

All the way across the Dominion, the Meteorological Division of the Department of Transport has over 880 stations at which precipitation is measured. At more than 700 of these places maximum and minimum temperature readings are also taken. In a country so vast as Canada such observation points in many instances are few and far between, so in the crop growing areas of the country measurements of precipitation and, to a limited extent, of temperatures too, are made at numerous locations in areas served by Experimental Farms and Stations. Thus in southern Alberta the Dominion Experimental Station at Lethbridge assembles weather weather data from some 30 observers from Coutts to Youngstown, from Pincher Creek to Whitla. All these stations are supplementary to those of the Department of Transport.

The weather information obtained from all sources is used in a great variety of ways, besides supplying the answers to such questions as "how cold did it get last night?" or "how much rain did we have in the last storm?"

By studying the figures obtained from the various districts it is possible to make estimates of crop yields, predict insect damage, decide on the extent of summerfallowing that should be planned, determine the suitability of a given area to a particular kind of crop.

Weather records are being used by the Irrigation Investigations section of the Lethbridge Experimental Station in determining irrigation requirements of crops for any given area. In this connection temperature records play an important role. Once the irrigation requirements for one district have been determined by experimental methods it is possible, through the use of weather records, to work out formulae which will indicate the irrigation requirements of other districts.

If little can be done about the weather at least there are many things that can be done with it, and your Experimental Station is but one of many organizations making good use of weather records.

The early Egyptians forbade the eating of onions because of their religion. Yet it was in Egypt that the onion originated.

"WAVE ENERGY" UNIT FOR BOATS

A new power unit for boats, using neither sail nor fuel, is to be tested in Britain this summer. The device, described as a "wave energy unit," will take its energy from the sea. The invention of Donald V. Hotchkiss, a naval architect of Dorset, the unit consists of wooden fins, braced with steel, fitted fore and aft below the waterline about the level of the keel. The waves are said to move the fins up and down and cause a "slip stream."

Aim high, but don't stop shooting just because you missed the first few shots.

HAY

Good, Green Crested Wheat or Prairie Wool Hay, baled with wire.

$20.00 per ton loaded in field or will arrange delivery.

Phone S. H. Joiner, 28, Vulcan

GRAIN BINS

- 4x6 Skids
- 1¼x6 Flooring
- 2x6 Studs and Plates
- 6" Dry Shiplap
- No. 2 Cedar Shingles, 12" clear
- Nails

Size of Bin	All Materials —Complete Cost
12 x 12 x 8 ft.	$220.00
12 x 14 x 8 ft.	$245.00
11 x 16 x 8 ft.	$270.00
14 x 16 x 8 ft.	$295.00
16 x 16 x 8 ft.	$320.00
14 x 18 x 8 ft.	$345.00

Beaver (Alta) Lumber Ltd.
H. T. Peard, Local Manager Phone 41
IF YOU CAN NAIL IT — — WE SELL IT!

SOCIAL CREDIT VOTE

DAWSON, Peter 1
SOCIAL CREDIT

Support the Government that has the Welfare of the people at heart.

- **Alberta is within sight of being the only DEBT-FREE PROVINCE in the whole of Canada.**
  In 1935—51% of the Net Revenue required for INTEREST ALONE.
  In 1951—5% of Net Revenue will retire debt, both PRINCIPAL and INTEREST in 22 years.

- **Annual value of the service to LIVESTOCK INDUSTRY—$2,000,000 — District Agriculturists.**
  Number in 1935 — 9
  Number in 1951 — 42.
  These are the men who render service to our Calf and Grain clubs.

- **RURAL ELECTRIFICATION**
  In 1941 — 500 Farms Electrified.
  In 1951 — 13,740 Farms Electrified.

- **Free Maternity Hospitalization**
  Commencing 1944, Standard Ward service is provided up to 12 days for all maternity cases who are residents of the Province. 96% of Alberta's maternity cases are handled in Hospitals. COST to Province for 1952-53 — $1,200,500.

NEW LEGISLATION
The Government this year established the payment of a $40 cash grant to those mothers making arrangements for the birth of a child other than in hospital.

Number of Municipal Nurses. In 1935, 15. In 1951, 35
These nurses serve in isolated communities.

Rheumatoid Arthritis.
In 1949 Arthritis Clinics established in Edmonton and Calgary. Free treatment including 90 days hospitalization is provided for all cases under 25 years of age.
Cases referred to clinic — 311.
Cost to Province, 1950-51 — $36,100

- **SCHOOL GRANTS**
  1936-37 — $1,485,432. In 1952-53 — $9,870,000.
  Government contribution to Teacher's Pension Fund — $565,000. Special Grade XII summer school has been operated at Red Deer to enable students to complete University matriculation.
  The number of pupils enrolled in Grade XII has been increased 50% since 1935.

- **Municipal Assistance**
  1945 — $3,700,000 1952-53 — $26,500,000

- **LAND for WAR VETERANS**
  Over 70,000 acres have been cleared, broken, and ready for settlement of Veterans under the following terms:
  1. Twenty-year lease is granted.
  2. Land is tax free during the term of the lease, the department paying the taxing authority from crop shares.
  3. One-fourth share of the crop is payable for ten years, or for a shorter period, providing the crop shares paid equal the cost of clearing and breaking.

Inserted by Little Bow Social Credit Association

THE PEOPLE OF VULCAN AND DISTRICT
ARE CORDIALLY INVITED TO ATTEND THE

OFFICIAL OPENING

OF THE

GAS AIR-MIX PLANT

and Distributing System

of

Central Gas Utilities (Vulcan) Ltd.

ON THE SOUTH-EAST OUTSKIRTS OF VULCAN

MONDAY, JULY 14th

Commencing at 3:00 p.m.

THE PRINCIPAL ADDRESS WILL BE BY

Mr. Carl O. Nickle, M.P.

Publisher and Co-editor of the Calgary Daily Oil Bulletin and widely recognized authority on Canadia gas and oil problems

——SPEAKING ON——

"Vulcan---Key to Alberta's Gas and Industrial Future"

THE PUBLIC IS INVITED to take this opportunity to inspect the plant and its facilities, and meet with directors and officials of the Company.

Mayors and officials of many Alberta, Saskatchewan, British Columbia and Manitoba towns and cities have been invited to attend the ceremonies and study the new plant and distributing system, which is the first of its kind on the Canadian prairies, and it is hoped that the provincial governments concerned will also be represented.

Central Gas Utilities (Vulcan) Ltd.

Ladies' Swim Classes commencing at once

Apply to Don Whiteman at Swimming Pool

DON'T GAMBLE

Spend a Minute.. Save a Life

GET A *FREE* MINUTE BRAKE CHECK NOW

Why take chances? Our Minute Brake Check only takes a minute. Tells you quickly if your brakes are safe or dangerous, and our skilled mechanics will quickly repair any trouble before it becomes serious. Don't delay : : : stop in today.

BRAKE ADJUSTMENT SPECIAL

WE USE *American Brakeblok* BRAKE LINING

Central Garage

PONTIAC, BUICK and G.M.C. SALES & SERVICE

Phone 111 GLEN DAHL Vulcan

District News

ARROWWOOD

De were sorry to learn that Mrs. G. C. House fell when in Salmon Arm, B.C., and broke her hip. She is now in Kamloops hospital.

Stewart Hayes had the misfortune to slip while working on the church and fell, breaking ribs and also other injuries. He is in Vulcan hospital now.

Mrs. Hurley Williams has returned home with her daughter, Brenda Joan from the hospital in Calgary.

Mr. and Mrs. Roy Eyres, who have been on the teaching staff here for the past eight years, have taken a position in the Edmonton High School. Before leaving the community presented them with a gift and also a purse of money. Mr. Eyres has been very active in community work, especially with sports. We will surely miss them, but wish them well in their new position.

Mrs. Roy Sharpe and family of Ogden, spent the past week visiting with Mr. and Mrs. Sandy McDermitt.

Mr. and Mrs. Russell Culp and Beauford, also Mr. and Mrs. Eugene Burriss have left for a trip to LaVerne, Calif., where Mr. and Mrs. Culp will pick up Mr. Culp's parents and bring them back with them.

Miss Joyce Curtis has returned home after a trip to Vancouver, B.C.

Mrs. C. Curtis is visiting relatives for a few days in Meata, Sask.

Mrs. Frank Hall has returned home after spending a week in hospital in Calgary. We all hope she is feeling considerably better.

Mr. and Mrs. Cy Tonnies from Montana visited with Mrs. Ruth McBride last weekend and left 3 of their grandchildren with Mrs. McBride for an extended visit. Also Miss Jean McAskile from Calgary is visiting with Mrs. McBride.

Mr. and Mrs. Walter Blackie and Margaret are holidaying near Edmonton with Mr. Blackie's brother.

Mrs. I. Royer and daughters Loretta and Leala, also Mr. and Mrs. A. Burger and son Jerry, and Mr. and Mrs. E. Bedford and family, all of Edmonton are visiting with Mrs. Royer's sisters, Mrs. Jay Beagle and Miss Mary Duncan, also their other relations in this district for a few days.

Arrowwood is holding a Blood Donor Clinic on July 17 and anyone in the surrounding district is asked to attend. The hours are from 1 to 3 in the afternoon and you are welcome to come if you have an appointment or not.

KIRKCALDY

Miss Hazel Rowe of Calgary and Miss Ethel Lewis of Ardenode were weekend visitors at the spencer Lewis home.

Mr. and Mrs. W. G. Brinton and family went to Calgary on Sunday, remaining in the city for the Calgary Stampede on Monday.

David MacKay of Findlater, Sask., arrived on Sunday to spend his holidays at the home of his uncle and aunt, Mr. and Mrs. Donald MacKay.

Joe Main met with a painful accident on Saturday while chopping wood at his home. The axe slipped, severing two tendons and injuring the knuckle on the thumb of his left hand. He was hospitalized for two days, returning home on Monday.

Miss Elaine Grant of Armada is visiting at the home of his brother-in-law and sister, Mr. and Mrs. Garrie Middleton.

Mr. and Mrs. Evan Munro were Lethbridge visitors on Thursday of last week.

Misses Nettie and Mildred Ware, Mrs. Thomas, and Spencer Lewis motored to Calgary on Sunday to attend the Calgary Exhibition and Stampede this week.

The Busy Bees Girls' Club will meet in the evening at the Kirkcaldy School on Thursday, July 17.

Betty Hollister passed with honors in the Theory examinations of the Royal Conservatory of Music, Toronto, written in Calgary in June.

LOMONT

Quite a number from Lomond attended the Sports day and dance held in Enchant on Tuesday, July 1. Although it looked all morning as though showers would spoil the day it finally cleared off and became very nice. Five ball games were played in the Baseball Tournament. Lomond won three games and took the prize of first money which amounted to $50.00.

The Lomond baseball team also won first money at the Baseball Tournametn held in Lomond on Friday, July 4. Looks as though our home town team has really settled down this year. At any rate they sure are playing ball. Let's hope they keep up the good work for the league play-offs which begin in the near future.

A large crowd attended the Sports Day held in Lomond July 4 which, along with the baseball tournament, featured a horseshoe tournament, hammer throwing contest, married couples races and races for the men and children. The big day ended with a dance in the Community Hall, music supplied by Fraser's Orchestra and a good crowd was in attendance.

Friends will be sorry to learn that Mrs. G. Zambaldi is a patient in the Vulcan hospital.

Mr. and Mrs. Gordon Killingstead were in Lomond visiting last week. They returned home to Sunnyside, Wash., last Saturday. They were accompanied home by Mrs. Einar Killingstead who has spent the past few weeks renewing old acquaintances in Lomond and district.

Friends will be sorry to learn that Jergen Henrickson is a patient in a Calgary Hospital.

Miss Joyce Caufield is visiting her grandparents in Calgary for several weeks.

Mr. and Mrs. Sparling and daughters of Red Deer, Alta., are visiting at the home of Mrs. Sparling's parents, Mr. and Mrs. H. Norris Hanna.

Mr. and Mrs. Earl Armstrong were in Calgary for two days attending the Stampede.

Mr. and Mrs. J. Soper and family were in Calgary Monday and Tuesday attending the Stampede.

Mr. and Mrs. H. Hodgins were recent visitors in Brooks.

Mr. and Mrs. R. Skeith and Sharon were visitors to Lethbridge this week.

Resisting 15-B

(By H. G. L. Strange)

As is well known all wheat varieties now in use on the North American continent do not resist the relatively new race of rust 15-B. Scientific plant breeders and plant pathologists in Mexico, in different parts of the United States and at our Rust Research Laboratory in Winnipeg have been energetically working to produce new varieties that will resist 15-B. Varieties have been found that are fairly well resistant to 15-B but which, however, are of low milling and baking value. These rust resistant varieties have been married to existing varieties that do not resist 15-B but which on the other hand have high milling and baking value. Out of the thousands of resulting offspring some show good resistance to 15-B but which unfortunately are not quite up to the exceedingly high standards required for milling and baking value of Canadian wheat. Presently then an important and serious decision will have to be made. Shall these new varieties be licensed, and shall, therefore, the wheat crops in Canada be reasonably well protected from 15-B, but with the result that the milling and baking qualities of Canadian wheat may be somewhat lower than the present high standards. It will all need careful thought.

RHEUMATIC FEVER IN CHILDHOOD

Rheumatic fever is responsible for a large percentage of heart disease among children and its after-effects cause more disabilities among school children than any other disease. Rheumatic fever in early life often accounts for heart trouble later on. When a youngster is listless, pale and complains of pains in his joints he should have a thorough medical so that early treatment may prevent the disease from developing if it has already been contracted.

IN CASE OF FIRE

CALL THE TELEPHONE OPERATOR and tell her you are turning in a fire alarm; then tell her your name and where you live. She will do the rest.

IT IS NOT NECESSARY TO CALL THE FIRE HALL, as this procedure often delays the message reaching the fire brigade.

Vulcan Volunteer Fire Brigade

Big Daily Capacity... Lower Per Acre Cost

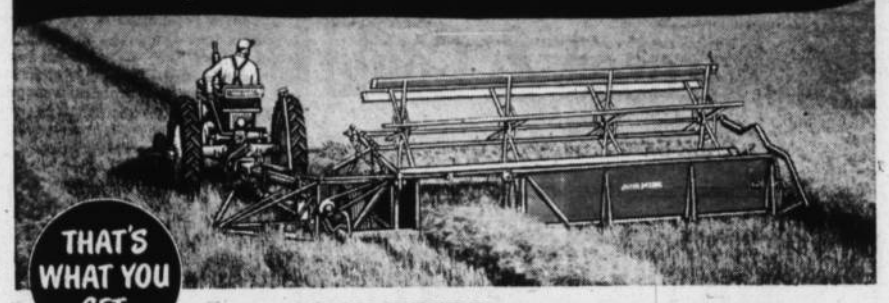

THAT'S WHAT YOU GET—

in the JOHN DEERE Power-Driven Windrower

Light weight John Deere Windrowers do a big capacity job at lower per-acre cost. They lay neat, fast-curing, easy-to-pick-up windrows that mean greater grain saving for you.

Inside platform delivery type, John Deere Windrowers deposit grain gently upon the stubble. Easy adjustments permit laying wide or narrow windrows in any crop suitable for windrowing.

And, they're built to last. Sturdy cutting parts . . . smooth running V-belt drives . . . and slip clutches are quality features. Stop for complete information next time you are in town.

M. A. JESSE

Phone 50 Vulcan

JOHN DEERE QUALITY FARM EQUIPMENT — *The Trademark of Quality Farm Equipment*

LOOK! For big needs— Small budgets!

New **FRIGIDAIRE** *Master Model*

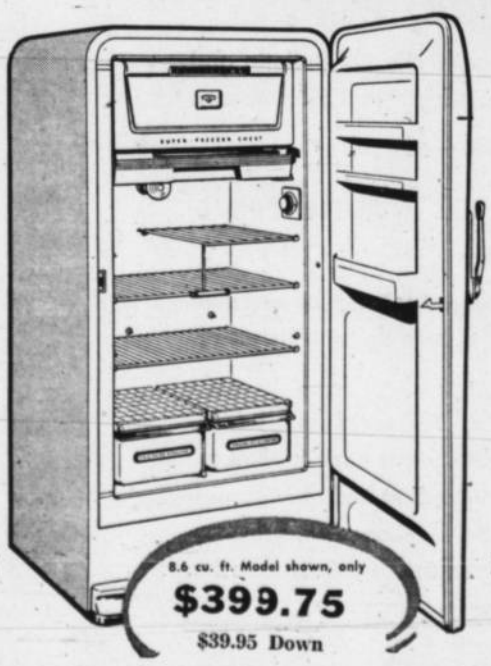

with **FULL-WIDTH SUPER-FREEZER CHEST AND ALL THESE FEATURES!**

- Freezes and keeps 41 lbs. frozen food
- 3 full-width shelves
- 1 adjustable shelf
- Sliding Chill Drawer
- Large, all-porcelain Hydrators
- Super-powered Meter-Miser Mechanism
- Exclusive Quickube Ice Trays
- 1-piece all-porcelain interior
- Raymond Loewy Styling — looks new for years!

8.6 cu. ft. Model shown, only **$399.75** $39.95 Down

VULCAN ELECTRIC Co.

Phone 127 Vulcan

Modern mechanized equipment has made "muscle-farming" out-of-date

Do it with machines—not with muscles—is the modern concept of farm operation. The work can be done easier, quicker, better, and at less cost the machine way—and there is less worry and less expense when you use machine help instead of inexperienced and costly labor. No man who has experienced the many advantages of operating with modern equipment would want to go back to the days of "muscle-farming."

Some of the greatest advances in mechanization in the history of agriculture have been made in recent years. Your Massey-Harris local dealer will be glad to give you full details of the complete line of Massey-Harris modern farm machines.

MASSEY-HARRIS COMPANY, LIMITED

Makers of high-quality farm implements since 1847

Carmangay

Mrs. Laverne Green and son Larry, who have been at the home of her parents, Mr. and Mrs. Dick Davis, returned to their home in Vancouver via plane last Saturday after a 3-month visit at Carmangay.

Mr. and Mrs. Walter Griffin returned home recently after attending the funeral of the late Harry Downs of Bountiful, Utah. Mrs. Ada Volk accompanied them.

Mr. and Mrs. W. Neilson left recently to enjoy an extended holiday at Calgary and Banff.

Mr. and Mrs. J. V. Frazer of Coleman, Alta., have been guests at the home of Mr. and Mrs. Jim Frazer.

Mr. and Mrs. Jim Lee and Mr. and Mrs. W. Neilson recently attended the funeral of the late Mrs. D. A. McLeod of Olds.

Mr. and Mrs. S. C. Sorensen of Magrath, Mr. and Mrs. Lester Sorensen and Mr. and Mrs. Arch Nowlin were Sunday visitors at the home of Mr. and Mrs. Paul V. Plourd. Mr. and Mrs. S. C. Sorensen took up residence in Carmangay some 39 years ago when they were first married. Mr. Sorensen says times have changed considerably since he homesteaded here years ago.

Little Larry Twedt is spending Stampede week in Calgary with his grandparents, Mr. and Mrs. A. McDowell.

Civil Defence Training Promoted

The recent civil defence meeting which was to be held in the village office, was transferred to the community hall. W. A. Shields, defence officer for the County of Vulcan, and J. W. Neilson, with Major Munro's permission, transferred the meeting to the hall where films were shown to No. 5 platoon and a number of school students.

The first film showed the benefit of having trained personel in your community whether it be war or peacetime, while the second film showed the fire bomo raids on London.

A talk was given by Mr. Shields on the courses that will be given and their practical use in this centre. Courses are to start after the holidays, but to date about 80 individuals are now taking first aid in Vulcan, fire fighting and emergency evacuation.

The west district is showing good co-operation and their completed questionaires are being returned. Wesley Knight is the acting warden for the district.

* * *

Former Resident Passes

Funeral services for the late Mrs. Duncan A. McLeod were held in Olds Saturday afternoon.

Mrs. McLeod was born in Lethbridge where her father was employed by A. B. McDonald. The family moved to a homestead on the little Bow west of Carmangay. She received her schooling here and in Ingersol, Ont., and in 1918 married D. A. McLeod, and they took up residence in this district until 1935, after which they moved to Cremona.

Mrs. McLeod had not been well for quite some time, and was 61 years of age at her passing.

Surviving are her huband, two sons, Ronald of Calgary and Ross of Sundre, her mother, two granddaughters, a sister, Mrs. Craig, and a brother Ross Williamson of Madden, Alta. Interment was in the Olds cemetery.

Champion News

Rev. and Mrs. Peter Dawson had as their weekend guests, Mr. and Mrs. W. E. Towers and their daughter Laurel, Miss Kathleen Edwards, Norman Chesby and David Dawson, all of Calgary.

Simon's Food Market In Fine New Building

Erected on the last remaining vacant lot on Vulcan's main street between the Central Meat Market and the B. C. Tailors, the building housing Simon's Food Market is a $20,000 brick and cinder block structure.

Of one-storey construction, size 40 x 60 feet, the building provides ample space for its purpose. The actual store occupies the front two-thirds of the building and the remaining twenty feet at the rear provides storage space and houses the office., bathroom and heating equipment.

The front is finished in attractive tapestry brick. The central entrance is flanked on either side by a large plate glass window, displaying the full interior of the store. Brick construction work was done by Gordon Jahrig, Bricklaying Contractor, Lethbridge, and the complete building presents an attractive appearance.

Smart fluorescent lighting fixtures make the store a bright place at night. They were supplied by the firm of MacDonald's Electric, Vulcan, which did the complete wiring job in the new building.

Shelves, bins and island displays were designed by Mr. Simon, the owner of the store, and are so arranged to leave ample space for the use of the self-serve food carts Frozen foods, cooked meats, dairy products and other perishables are displayed in gleaming white Hussman self-serve counters, with dependable Frigidaire refrigeration. These fixtures were supplied by Bruce Robinson Electric of Calgary, Frigidaire distributors.

The modern, easy-to-read, computing scales were supplied by Toledo Scale Company of Canada through its Calgary office, with scales and cash register at each of the two check-out counters to provide fast, efficient service.

Heating is by forced hot air, with the latest type of propane air mix gas heating unit supplied and installed by Simpson & Son of Vulcan. All plumbing in the new building was also done by this local firm.

Congratulations . . . and best wishes to Simon's Food Market VULCAN

EQUIPPED WITH TOLEDO SCALES — THE FINEST!

Toledo Scales of Canada Ltd.

Calgary, Alberta

Congratulations to Simon's Food Market

on the opening of their smart new store

Electrical Fixtures and Wiring

—by—

MacDonald's Electric

Phone 159 Vulcan

Congratulations---

—TO—

Simon's Food Market

PLASTERING by

KATONA & RIEMER

STUCCOING & PLASTERING

LETHBRIDGE — ALBERTA

Best Wishes to Simon's Food Market

Plumbing and Heating by

Say GOODBYE to furnace WORRIES

Iron Fireman fuel-saving RADIANT FIRE

Save fuel dollars with OIL, GAS or COAL

Get rid of that old troublesome, fuel-hungry furnace now. Replace it with a money-saving Iron Fireman and enjoy the most luxurious winter comfort you've ever known!

What makes Iron Fireman performance so outstanding? It's the "radiant fire." Intense radiant heat is generated at the grate-line level, where it penetrates directly through the inside furnace walls, instead of escaping up the chimney. Many Iron Fireman owners report fuel savings of 15% to 30% compared with previous heating methods. Phone for free heating survey or come and see Iron Fireman furnaces, boilers and burners.

SIMPSON & Son

Phone 58, Vulcan

Carmangay Community Hall Theatre

Saturday, July 12

8:30 p.m.

"Hong Kong"

starring

RONALD REAGAN

RHONDA FLEMING

with

Nigel Bruce

Marvin Miller

Lowell Gilmore

Danny Chag as "Wei Lin"

Color by Technicolor

Custom Spraying

DIRT MOVED or hauled away

BACK-FILLING

FURNITURE MOVED

Vulcan Delivery Service

Phone 82, Vulcan

HAIR COMPLETELY RESTORED

Money Back Guarantee

Thalia Hair Restorer Formula TH10 is a scientifically prepared herbal product that stimulates and revives inactive hair cells. It has proven successful in restoring healthy normal hair regardless of condition or time of baldness. Because thousands of people in every part of Canada have shown their praise and gratitude in unsolicited letters, we know that new hair can be grown for you, in one to eight months or we will REFUND YOUR MONEY. Why not write today for complete information to Thalia Herbal Products Ltd., 4371 W. 10th Avenue, Vancouver 8, B.C.

CONGRATULATIONS to Simon's Food Market on their store opening, July 17th. They selected FRIGIDAIRE REFRIGERATION and HUSSMAN SHOW CASES . . . the best available.

THERE'S more than a quarter century of proved dependability behind Frigidaire equipment for stores, restaurants and other business establishments — hundreds of thousands of successful installations.

When *you* plan new or replacement refrigeration for *your* business, take advantage of Frigidaire's vast experience. Talk it over with one of our experts on commercial refrigeration.

TYPICAL Frigidaire installations include refrigerated counters; reach-in and walk-in refrigerators; ice cream cabinets; beverage, milk and water coolers; locker storage; air conditioners; many others.

You're twice as sure with two great names . . .

Frigidaire made only by General Motors

Alberta Frigidaire Distributors

Bruce Robinson Electric Ltd.

Calgary — Edmonton — Lethbridge

Congratulations to Simon's Food Market on the opening of their fine, modern new store

★

Construction work BY

Gordon Jahrig

Bricklaying Contractor

Phone 2638 323 - 8th Ave. A. South

LETHBRIDGE

—Will Work Anywhere in Southern Alberta—

BUILD

For the Future

. . . Build with

BRICK

• Smart Appearance

• Strong and Durable

• Low Cost of Upkeep

Simplest Color System
Easiest to Apply
Ballet "540"
LATEX TYPE INTERIOR PAINT
• PAINT IN THE MORNING —
• ENTERTAIN IN THE EVENING!
Visit the Ballet '540' COLOR CORNER in our store. Choose from hundreds of lovely colors.
NOW IT'S FUN TO PAINT... TRY A ROOM TODAY!
BUY BALLET "540" FROM YOUR STEPHENS' DEALER
THE VULCAN SUPPLY CO.

Champion

Mr. and Mrs. H. E. Smith were recent visitors to Medicine Hat where they visited the latter's sister-in-law and small nephew, Mrs. N. E. MacKeand and master Russel, of Toronto, who were en route to the Coast.

Several cars of friends and former neighbors attended funeral rites for the late Mrs. McRae in Calgary, last week.

A very large number of local residents are attending the Stampede at Calgary this week.

Mr. and Mrs. J. C. Anderson spent last weekend in Calgary, and while there took part in a family re-union in honor of Mrs. Nels Anderson's 90th birthday.

The Champion Altar Society held its June meeting at the home of Mrs. George Ellis. There were eight members and one visitor present. The hostess was assisted in serving a delicious lunch by Mrs. Lloyd Schumacher. The next meeting will be held at the home of Mrs. Jim Allon on Thursday, July 24.

Mr. and Mrs. Earl Dawson of Toronto are visiting at the home of Mr. Dawson's parents, Rev. and Mrs. Dawson.

Friends of Mrs. Charles Lebsack will be sorry to hear she underwent a major operation and is a patient in the Holy Cross Hospital in Calgary.

Mr. and Mrs. J. H. Buchan and Mr. and Mrs. C. J. Versluys are holidaying at the west coast.

Mr. and Mrs. O. Overland of Calgary are the proud parents of a baby girl. Mrs. Overland before her marriage was Shirley Taylor.

Mrs. Wm. Vickers left on Sunday morning for Rochester, Minn. where she will receive medical treatment at the Mayo Brothers Clinic.

The Eastern Star Chapter entertained at a birthday party on Thursday, June 19th entertaining the husbands of the O.E.S. members. They also honored Mr. and Mrs. G. E. Voisey, presenting them with a gift. The ladies served a very delicious lunch at the close of the evening.

Miss Gloria Fraser left this week for Calgary where she has accepted a position for the summer months. She will remain there to attend the University of Alberta (Calgary Branch) in September

Mrs. M. Popovich is a patient in a Hospital in Lethbridge where she is receiving medical treatment.

Mr. and Mrs. Lawrence Manion and three small children of Hemaruka, spetn a short holiday visiting at the home of Mrs. Manion's parents, Mr. and Mrs. A. Lawson. Upon their return to Hemaruka, they were accompanied by Mrs. J. Buehler who will spend a short time visiting friends and relatives in that district.

Champion Ball Park was well filled on Sunday, July 6th, when the Champion Lions Club played against the Champion Juvenile Team. The Seniors played surprisingly well at the beginning of the game, but from appearances and the final score, 27-2 for the Juveniles, they evidently played out.

Mr. and Mrs. J. Mark of Calgary were Sunday visitors in town

Mr. and Mrs. T. P. Carlson returned this week from a holiday spent at Yellowstone Park, Salt Lake City and other points in the U.S.A.

Miss Marion Lebsack spent the weekend at the home of her parents, Mr. and Mrs. Chas. Lebsack.

Mrs. J. C. Anderson is spending several days of this week with Mrs. Nels Anderson in Calgary.

Ditching operations for the water system are well underway and pipe has been laid from the park to the subdivision and from the park to the west end of Main Street.

Miss Ida Buehler accompanied her brother and sister-in-law, Mr. and Mrs. H. Buehler to Redwater, Alta.

Mrs. Lawson has as her guest for a few days her grandson, Timmie Kirkland of Lethbridge.

• • •

Mrs. W. R. (Margaret Jane Henderson) McRae

The entire community was shocked at the news of the passing of Mrs. W. R. (Bill) McRae, July 1st, in a Calgary hospital. Though ill for the past few years her sudden death was unexpected.

Born at Ayr, Ont., Mrs. McRae taught school at Binbrooke and Wellman's Corners in Ontario until coming west in 1912. She taught school at Frank, Alta., before coming to the Blusson district in Champion, where she taught until her marriage to Mr. McRae, March 30th, 1918.

Mrs. McRae's main interests were in community service, church and home. A kindly neighbor and a loyal friend, she was a charter member of The Amity Club and was presented with a life membership when the Club celebrated its 25th anniversary, a few years ago. Mrs. McRae was Honored Royal Lady of the Royal Purple at the time of the Lodge's disbanding and a member of the Cleverville Pioneer Club and the United Church.

Mr. and Mrs. McRae retired in 1945 and moved to Calgary.

Left to mourn are her husband and one sister, Mrs. Bob Stanton of Calgary.

Funeral services were held Saturday, July 5th, at Jaques Funeral Home, Calgary, with burial in the Union Cemetery. Rev. Frank Morley of Grace Church, Calgary, and Rev. Peter Dawson of Champion officiated. Pallbearers were: Irl Ditto and Clifford Guggin of Calgary, Leon Coe of Vulcan, George Smith, Clyde Coe and Norman Carlson of Champion.

Out-of-town friends attending the funeral rites were from: Lethbridge, Champion, Vulcan, Three Hills and points in Ontario. Among those from Ontario were Mrs. Armstrong and Mrs. Morton of Toronto. Mrs. Armstrong was a former pupil of Mrs. McRae's at Wellman's Corners, Ontario.

The sympathy of his many friends is extended to Mr. McRae in his sad bereavement.

Tillage Machinery For Shelterbelts

Like all other farm operations, thoroughness and economy in planting and care of shelterbelts, is essential to success.

The progress in mechanization which has characterized agriculture generally has been maintained in improved methods and machines for tree planting. Progress has been particularly rapid in the past three years and a number of efficient tree planting machines are now i noperation. Details on the source, or construction. of these machines are available by writing the Forest Nursery Station, Indian Head; Dominion Experimental Station, Swift Current; the Provincial Department of Agriculture, or the local Agricultural Representative.

Until the early 1940's shelterbelts of one to several rows were satisfactorily cultivated between the rows, and on the margins, with various available types of tillage implements. Weeds were removed from the rows by hand. Three to five operations timed throughout the period of May 1st to August 15th to destroy the weeds from emergence to one inch in height has been proved to be the most economical practice.

From two standpoints the maintenance of shelterbelts has become increasingly difficult; 1) shortage of farm labor, 2) an expansion of tree planting from comparatively small farmstead shelterbelts containing a few hundred trees, to extensive field, roadside, and conservation projects involving thousands of trees.

The Forest Nursery Station has been successful, says R. H. Dunlop in developing a test machine suitable for cultivating the margins, or the space between the rows, and which will remove the small weeds from between the trees in the rows during the same operation. This machine is intended to dispense with all, or at least a large part of, hand labor for a three to five year period, or until the trees exceed 2½ to 3 feet in height and have a corresponding lateral spread.

An improved or oscillating type of cultivator will be tested this year which is designed to operate under more abnormal conditions with respect to trash, crust, and irregularities in the soil surface.

One man with a small tractor and this machine will be capable of maintaining around 150 miles of single-row shelterbelts in a season At the rate of $10.00 to $15.00 per mile, or $1500.00 to $2250.00 for the four months period, a remunerative seasons' work might be developed.

It is suggested that individual tree planters fashion a weeder on the same principle, attached to the hydraulic tractor tool-bar or mounted on discarded implement wheels. This should be possible at a cost consistent with economy of the operation.

Champion Lions Club
SIXTH ANNUAL
Baseball Tournament
AT CHAMPION
Wednesday — Thursday — Friday
JULY 16 - 17 - 18
July 16-17 — First Game at 12:30 p.m.
July 19 — Final Game at 5:30 p.m.
$660.00
IN CASH PRIZES
VULCAN — STAVELY — CHAMPION
CARMANGAY — BLACKIE — LOMOND
GRANUM — CLARESHOLM
Big Dance on July 18
in the Champion Community Hall

Erickson's Plumbing
FREE ESTIMATES
WORK GUARANTEED
Phone 12 Champion

CHAMPION THEATRE
Saturday, July 12
"ON MOONLIGHT BAY"
—starring—
DORIS DAY
GORDON MacRAE
Color by Technicolor

CHAMPION ELECTRIC
—Stan Matlock—
Phone 16 PLUMBING WIRING Res. 74
Radio Repairing

MOST MILES PER DOLLAR
Firestone
RICHARDSON & GOULD Ltd.

HAIL INSURANCE
TIME IS HERE
Enjoy a Full Season's Protection
A Hail Policy Costs No More Now Than Later
Protect your Investment and Income
SEE US TODAY
F. G. CARTWRIGHT
Phones: Bus. 39, Res. 26
Champion Alta.

IT'S
Hail Insurance Time
—AGENT FOR—
Alberta Hail Insurance Board
J. Lundy Findlay
"Complete Insurance Service"
Phone 228 or Res. 61 Vulcan

LOW RAIL FARES TO EDMONTON EXHIBITON
JULY 14 to 19
ONE WAY FARE AND ONE-HALF FOR RETURN TRIP
(Minimum fare 30c)
From all stations in Alberta, Saskatchewan and B.C. (excluding Vancouver Island and B.C. Coast Steamship service).
GOING: JULY 12 TO 19 providing train arrives July 19 in Edmonton by 5 p.m.
RETURN LIMIT: JULY 21 If no train July 21, first available train thereafter.
Consult your ticket agent
Canadian Pacific
WORLD'S GREATEST TRAVEL SYSTEM

BABY CONTEST
CHAPMAN: A girl, 9 lbs. 14 oz., born July 4th.
Parents: Mr. and Mrs. Jim Chapman, Vulcan.
OPTICAL — JEWELRY — WATCH REPAIRS
—YOUR GIFT CENTRE—
LLOYD'S JEWELRY

Professional and Business Directory

A. D. Tompkins
M.D., L.M.C.C.
Physician & Surgeon
Office Hours:
10 a.m. to 12 noon — 2 to 5 p.m.
Carson Block, Vulcan

Edgar M Gee, M.D., L.M.C.C.
PHYSICIAN & SURGEON
Electro-Cardiograms
Maternity
Office Hours: 9 a.m. to 5:30 p.m.
Office 249 —Phones— Res. 45
Imperial Hotel Block, Vulcan

Dr. David Nicol
DENTAL SURGEON
Bruce Block, Vulcan
Phone—Office 176, Res. 143

John M. Jamison
BARRISTER — SOLICITOR
NOTARY PUBLIC
BRUCE BLOCK
Phone 39 Vulcan
Residence Phone 34

A. G. SAXBY
Portrait and General PHOTOGRAPHER
At Studio, in your home or out of town — day or evening
—Children a Specialty—
Wedding, Anniversary and Sport Coverage
Phone 151 Vulcan

HOME FURNISHINGS
Vulcan Furniture
—Phone 53—

HOUSE MOVING, ETC.
THOS. TRUSSELL
DISC GRINDING
Satisfaction Assured

J. ALLEN BAKER
AUCTIONEERING SERVICES at your request.
PAST PERFORMANCE YOUR GUARANTEE
Phone 1704, High River or write P.O. Box 29 Cayley, Alta.
License No. 207-50-51

MAPLE LEAF
Petroleum
Gas, Oils & Greases
U.F.A. Farm Supplies
C. C. I. L. Farm Machinery
JOHNNY PALMER
Agent
Phone 129 Vulcan

John S. Curtis, O.D.
—OPTOMETRIST—
Telephone 484
Office Hours 9 a.m. to 5 p.m.
Closed Monday Only
Evenings by Appointment
High River Alberta

• REMODELLING
• ALTERATIONS
• GENERAL BUILDING
• CABINET WORK
W. E. ROEBUCK
PHONE 325 — VULCAN

Canadian Legion
B.E.S.L.
VULCAN BRANCH No. 21
Complete Club Facilities
Visiting Members Cordially Welcome

Floor Sanding
Old Floors Made Like New
New Floors Finished
— PAINTING —
Phone 86, Vulcan
after 6 p.m.

PHONE US FOR REPAIRS TO YOUR CONNOR WASHER
Phone 127
Vulcan Electric Co.

Simpson & Son
Plumbing
Heating Tinsmithing
Business Phone 58. Res. 71 or 52
Vulcan — Alberta

PAINTING - DECORATING
PAPERHANGING
Plasterboard Joint Filling Guaranteed
Texture Ceilings—Free Estimates
—FLOOR SANDING—
DAVE MELNICK
Phone 16 Vulcan

Imperial Oil Products
—AGENT FOR—
ROCK WOOL INSULATION SERVICE
Ed. NELSON
Phone 60, Vulcan

P. J. Willard
Agent For
VICTORY EQUIPMENT LTD.
Sales — Repairs — Service
HABCO GRAIN DRIERS
ELECTRICAL APPLIANCES
AUTO ACCESSORIES

Summer Fallow Time
Have your
Shovels, Shares or Discs Sharpened
BIN ROD STILL ON HAND
A. G. SCOTT
Blacksmith and Welding

If it's grain ... Ask us!
PARRISH & HEIMBECKER LTD.
Grain Receivers, Shippers and Exporters
An old established firm with a reputation for doing business right.
Head office — Grain Exchange Bldg., Winnipeg
BRANCHES: CALGARY — TORONTO — MONTREAL

SOCIAL CREDIT

Vote

DAWSON, Peter 1

To the Voters of Vulcan--

1. Vote for Dawson, who was instrumental in getting the $7,000 grant for the Swimming Pool.
2. Vote for Dawson, who has attended to our individual problems.
3. Vote for Dawson, who has rendered invaluable service throughout the years on "Remembrance Day."
4. Vote for Dawson, who stands for honest, clean Government.
5. Vote for Dawson, the only man who can get our roads hard-surfaced.

GOD SAVE THE QUEEN

Inserted by Little Bow Social Credit Association

U.N. Command Resettles Korean Farmers

This elderly Korean is one of several hundreds processed through a Republic of Korea Government station set up at a Han River ferry for resettlement of farmers on their land north of the river. The program will restore thousands of acres of farm land to production after more than a year of idleness due to the war. The resettlement is sponsored by the United Nations Civil Assistance Command, Korea and the Government of the Republic of Korea.

District News

BERRYWATER

Mrs. Lloyd Wickstrom of Calgary visited at the home of Mr. and Mrs. Stan Wickstrom last week.

Mr. and Mrs. Tom Webber and John accompanied by Mr. and Mrs. Tom Webber Jr. were Stampede visitors on Monday.

Mr. and Mrs. W. Sinclair and children, Douglas and Judy of Vancouver, B.C., are visiting with relatives in the district.

Mr. and Mrs. Jack Smith and Dave spent several days at Waterton Lakes recently.

Rose and Billy Sharp are visiting relatives and friends in the Majorville district this week.

District visitors to the High River stampede included Mr. and Mrs. Howard Jurney, Mr. and Mrs. H. C. Douglass and Stuart, Miss Anne Oldfield, Mrs. Ed Richardson, Helen and Lynne.

Mr. and Mrs. Lee Richardson visited at Champion this week, where they went to see the latter's brother George Doyle who was among those injured in the Winnipeg bus accident last week.

Mr. and Mrs. Cliff Todd and grandchildren Toddie and Johnnie from Orland, Calif., and Mr. and Mrs. Brian Bullack of Hood River, Oregon, are visitors at the Roy Adam home.

Mr. and Mrs. Pete Makortoff and family are holidaying at points in B.C.

Raymond McCarthy of Prince George, B.C., visited in the district on Friday.

Miss Norma Adam spent several days in High River last week, the guest of Mrs. Fitzharris.

Mr. Lindberg, who is employed at the Roy Adam farm, is a patient in the hospital.

Mr. and Mrs. Louis Palmer entertained relatives at Sunday dinner.

Mrs. Gerald Kitchen and son Gary from Port Dalhousie, Ont. are visiting with Mrs. Kitchen's parents, Mr. and Mrs. Percy Myers.

Mr. and Mrs. Walter Dann and family, accompanied by Mr. and Mrs. Carson McKay and daughter, were High River visitors on Sunday.

ENSIGN

Rev. and Mrs. Don Shildler of Kansas City, Miss., are visiting at the home of the latter's parents, Mr. and Mrs. W. S. Parker. Mrs. Shildler will leave shortly for Saskatchewan where she will be joined later by Mr. Shildler before their return to Kansas City.

Mr. and Mrs. Huber and family of Peace River were visitors at the home of Mrs. Huber's parents, Mr. and Mrs. J. Duguid.

Mr. and Mrs. Jack McFadden have visiting them, Mr. and Mrs. S. Comstock and boys from Scotfield, Alta.

Mr. and Mrs. H. Fisher and small daughter of Carmichael, Sask. were weekend visitors at the Thorpe home.

Calgary visitors the past week were Mr. and Mrs. C. Mote, Mr. and Mrs. Geo. Flebotte and Charlie Mote.

Mr. and Mrs. A. D. McIntyre have their niece and nephew from Cardston visiting with them.

Mr. and Mrs. B. Hildegarde and son of Edmonton were Sunday visitors at the Brown home.

County of Vulcan
No. 2

TENDERS FOR SALE OF SCHOOL BUILDING

Sealed Tenders for the purchase of the East Majorville School House and Barn will be received up to 5:00 p.m. on Thursday, August 14th, 1952.

The highest or any tender not necessarily accepted.

D. D. McQUEEN
Secretary-Treasurer
County of Vulcan No. 2
Vulcan, Alberta

OPEN NEXT WEEK
Mensinger Motors

All Gasoline Pumps in Vulcan will close at 6:15 p.m. on week-days, except Saturdays, and will remain closed on Wednesday afternoons, Sundays and holidays, with the exception of the service station named above, which will remain open until 8:00 p.m. every day for one week and will be open from 10 a.m. until 8 p.m. on Sunday and holidays, commencing

Sunday, July 13th

Red Cedar Fence Posts

SPLITS AND ROUNDS
—ALL SIZES—
Order your requirements now!

REVELSTOKE SAWMILL CO. LTD.
R. H. Anderson, Local Manager
Vulcan Phone 37

LEW'S COFFEE BAR & BOWLING ALLEY

Greyhound Bus Depot

Agent For High River Cleaners & Dyers

Open 7 a.m. to 12 midnight
Sundays: Open 10:30 a.m. to 12 noon and 6:30 p.m. to 8.

HAYING TIME EQUIPMENT--

Five Horndraulic Loader Models that are tailor-made for over 100 tractor applications, with or without built in hydraulics. The following is additional equipment that is interchangeable with any loader model:

Bulldozer Blades, 60" and 80"	—	V Snow Plow
Scoops, 68" or 80"	—	Manure Bucket
Dirt Buckets, 6 or 9½ ft. capacity	—	Buck Rake
Loader Extension Boom	—	Grapple Fork
Push-off Stacker	—	Angle Dozer Blade

HYDRAULIC LOADER UNIT complete with combination dirt and manure bucket, installed to tractor.
Model LS, hydraulics supplied $618.00
Model 50, hydraulic built in $390.25

Oliver Equipment

Power Mowers — Hay Balers — End Delivery Rakes with tedder attachent

New Holland

Hay Balers, twine or wire — Side Delivery Rakes, P. T.O. drive, adjustable angle set on basket, with tedder attachment. In stock.

Central Garage

G. A. DAHL, Prop.
Phone 111 Vulcan

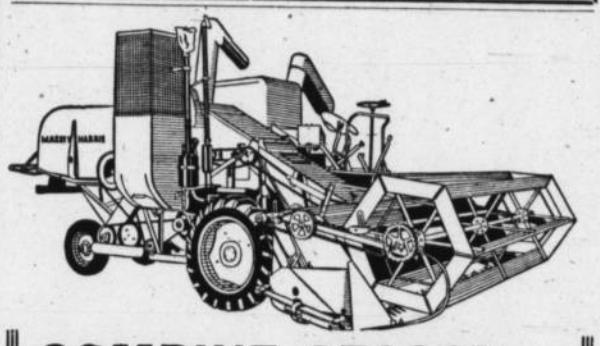

COMBINE SEASON

The combine season is very close and new combines are limited due to the steel strike. Place your order at once if you want a new Massey-Harris Combine.

Used Combines

Good Used Massey Harris No. 21 S.P.	2300
Good Used John Deere Model 55 S.P.	3600
Good Used Cockshutt Model No. 125 S.P.	3000
Good Used I.H.C. Model No. 123	2800
Good Used Oliver No. 12 with motor	1900
Good Used Massey Harris No. 17 with motor	1500
Good Used Minneapolis Model G4 with motor	1600

These machines will not remain long. See them now for a good choice.

Noble Cultivators

For new blade weeders and parts, we invite your enquiries. It is our desire to serve you well.

Butler Steel Grain Bins

Call and see this new type grain bin. You will be surprised at the economy.

Alloway Straw Cutters

Place your order now to have one of these outstanding machines installed on your combine.

Streamlined Lubrication

Call and see one of these lubrication systems installed on a Massey Harris No. 27 Combine. It simplifies lubrication and saves time. When you see it you'll want it

Vulcan County Fair

Plan now to attend the Vulcan Fair—August 4 and 5

COURTESY SERVICE SATISFACTION

Morrison's Service

MASSEY-HARRIS DEALER
Plymouth, Chrysler and Fargo Sales and Service
VULCAN - PHONE 66 - ALBERTA
Member Retail Implement Dealers' Association

5-STAR SERVICE

For Haying Season

we suggest . . .

- 7 ft. P.T.O. Mowers, 3 only
- Self Dumping Hay Rakes, one only
- Used M.H. 5 ft. Mower
- Used 12 ft. Hay Rake
- Used Farmhand with attachments

Swathers and Combines

- New Swather are available NOW! The supply is very limited, so place your orders while they last
- All sizes of New Tractors available now — W9, WD9, Super W6 and Super WD6

Used Machines

1—Massey-Harris "25"
1—Massey-Harris "102"
1—Ferguson

Used Combines

- We have several good used Combines They are going fast, so act now while they are available

Home Freezers

The time of year is approaching when garden vegetables, fruit and fryers can be stored away for future use in that HOME FREEZER. Drop around and see our "Home Freezer." It is Canada's No. 1 Freezer.

Trucks

- New L130 One-ton
- Used I.H.C. ½ ton
- Used Ford ½ ton
- Used Dodge ½ ton

NOTE: Due to the Steel Strike, certain branches of our company have had to close, so place your orders NOW!

J. T. Willard & Son

Vulcan — — Alberta
Phone 63

Going on a Picnic or a Holiday? - -

A Thermo-Jug
for food or liquids, or a
Thermos Bottle
for liquids only, are very handy items

We have a complete line of Jugs and Bottles as well as Thermos Refills and Corks

BEFORE LEAVING,
BE SURE TO CHECK YOUR SUPPLY OF FILM

ERRETT KING, Phm. B.

DRUGGIST and STATIONER
Phone 102 Vulcan

A Reminder . .

that your subscription may be overdue. Just check the label—it shows the expiration date.

THE ADVOCATE

Try An Advocate Classified
PHONE 36 VULCAN, ALTA.

FARMERS! - - - See DEL McQUEEN at the County Office for HAIL INSURANCE in the Alberta Hail Insurance Board

VULCAN THEATRE

Finest projection and sound equipment in any town in Alberta

Thurs. Fri. Sat. July 10-11-12

One Show Thursday and Friday — 8:15 p.m.
Matinee Sat. — 2.30 p.m. Two Shows Sat. night. 7.30 and 9.30

"Lone Star"

(Family)

Clark Gable — Ava Gardner
Lionel Barrymore — Beulah Bondi

The lusty, brawling saga of the Lone Star State

—Also—

Techncolor cartoon "Inside Cackle Corners"
Technicolor Traveltalk "Voices of Venice"

Mon. Tues. Wed. July 14-15-16

One Show Nightly at 8:15 p.m.

"Viva Zapata"

(Adult)

Marlon Brando — Jean Peters
Anthony Quinn — Joseph Wiseman

Mexico shortly after the turn of the century. Pancho Villa played by Alan Reed. Personally directed by Darryl F. Zanuck.

Technicolor Cartoon "Bird Tower"

Thurs., Fri., Sat., July 17-18-19

One Show Thursday and Friday—8.15 p.m.
Matinee Sat. — 2.30 p.m. Two Shows Sat. night, 7.30 and 9.30

"Return Of The Texan"

(Family)

Dale Robertson — Joanne Dru
Walter Brennan — Richard Boone

Vividly set in America's Great Southwest.

"Elephant Mouse" —— "Tee Gulls"

WE CAN SUPPLY YOUR

Holiday Needs

SUN GLASSES
SUNTAN OIL
FILMS and CAMERAS
FIRST AID KITS

Mitchell's Drug Store

John Mitchell, Phm. B. Prop.

Rexall Remedies — *"Prescriptions A Specialty"*

Furniture For Sale

CHESTERFIELD SUITE and other Furniture for immediate sale at HALF-PRICE.

C. G. Taylor, Vulcan

Phone 271

RED & WHITE

SAVES YOU MONEY EVERY DAY

Phone 3 — FULTON BROS. — Vulcan

FLORIDA GRAPEFRUIT White 96's	3 for 25¢
NEW CABBAGE Per lb.	8¢
NEW CARROTS Cello pack	23¢
PICKLES	
YORK DILLS 24 oz.	48¢
SWEET PICKLES Red & White, 48 oz.	1.05
SWEET RELISH Dyson's 16 oz.	48¢
EAMON'S NECTAR Orange, Lemon, Grape, 24 oz.	61¢
KRAFT'S CHEESE SLICES 8 oz. pkg.	35¢
KRAFT SPREADS (SWIGS) Pineapple, Pimento, Relish, 8 oz.	44¢
PEEK FREAN'S COOKIES Custard Cream, Lemon Puff, 8 oz.	28¢

Brief Items of Local Interest

Mrs. E. G. Hansell and son, Bill are holidaying at the coast.

Mrs. Merv McIntyre spent the first of the week at the home of her parents, Mr. and Mrs. W. E. Woodward in Caalgary. On her return she was accompanied by her small son, Gail, who had visited with his grandparents and uncle and aunt, Mr. and Mrs. Ed Gilroy, during his parent's holiday at the coast.

Congratulations are being offered Mr. and Mrs. Ralph Weber on the birth of a son, at the local hospital, Monday, July 7th. Mrs. Weber is the former Miss Marjorie McIver.

Mrs. J. C. McMillan was a Calgary visitor this week.

Mr. and Mrs. Lyle Sales spent Wednesday in Calgary.

Mr. and Mrs. Verne Coleman and family spent Sunday with friends at Cayley.

Friends of Mr. and Mrs. Ed Armey and son, Edward, will be interested to konw they are at present vacationing in California.

Mr. and Mrs. Jack Kole are being congratulated on the birth of a daughter, Sunday, July 6th., at the local hospital.

Mr. and Mrs. L. Granlin and Darlene were Calgary visitors on Monday.

Mr. and Mrs. Roy McIntyre and Mr. and Mrs. Del Thomas and families are attending the summer bonspiel at Nelson, B.C.

Mr. and Mrs. Harley Dowling of Grande Prairie are at present visiting with the latter's mother, Mrs Mary Eamor.

Visitors at the Harold Boomer home over the weekend were: Mrs B. Sylverson and family of Calgary, Mr. and Mrs. J. Hauserman and family, Seattle, Wash., and Mrs. L. Clouse and family of Vancouver, B.C.

Congratulations are being extended to Mr. and Mrs. R. J. Marshall on the birth of a son, at the General hospital, Calgary recently.

Congratulations are being offered Mr. and Mrs. Orville Speer on the birth of a daughter, Linda Lucille, on July 2.

Mr. and Mrs. Sam Nafziger, accompanied by D. O. Jantzie, motored to Manville on Monday to attend the funeral of their nephew, John Nafziger, whose sad death occurred after a very short illness.

Francis Anderson and Miss Beulah Wiersma of Ralston were weekend visitors in Vulcan at the home of the latter's mother, Mrs. K. Wiersma.

Recent visitors at the home of Mr. and Mrs. Mike Miller were the latter's brother-in-law and sister, Mr. and Mrs. C. C. Churchill, accompanied by Harvey Churchill, all of Sandforks, North Dakota. The party will attend the Calgary Stampede and will spend a few days in Banff.

Friends will regret to hear of the death of Philip Noble Marks, infant son of Mr. and Mrs. Jack Marks of Armada, on July 6.

Phil Lucas is a patient in the hospital. Friends wish him a speedy recovery.

Mervin Brooks, competing at the Alberta Rifle Association shoot in Calgary last week, placed third on the cadet team selected to attend the Ottawa shoot this summer. R. S. Irwin and David Brooks also competed in the senior classes and were only a few places short of qualifying for the men's senior team.

Mr. and Mrs. Ross Walker were Calgary visitors on Thursday and Friday.

Mr. and Mrs. Bob Loose, accompanied by Mrs. Frieda McRoberts and Linda, were guests at the Gus Johnk home at Milo on Tuesday.

Mr. and Mrs. David Jantzie and young son, Timothy, spent a recent weekend at the home of the former's parents, Mr. and Mrs. D. O. Jantzie. David is at present acting District Agriculturist at Stettler, where he now resides.

Mr. and Mrs. B. Somerville, Yvonne and Lee, attended the Albertson-Cowell wedding in Calgary last week. Yvonne later left for Edmonton to attend summer school at the University of Alberta.

Miss Joan Jantzie returned to Calgary on Sunday after spending a two weeks vacation at the home of her parents in Vulcan.

Mrs Vera Morgan of Eugene, Oregon, wife of the Church of Christ minister here 18 years ago, is a guest at the Jim Chapman home. She has found many old friends still around. Mrs. Morgan will return to her home after attending Pine Lake camp this week

Max Crawford got the surprise of his life on Sunday last. He was sitting in front of the hotel when his brother Bob, whom he had not seen or 46 years, came along and recognized him. His brother is 78 years of age and lives in Burnaby, B.C. He was accompanied by his nephew and niece and they left for Calgary Sunday evening on their way back to Burnaby.

Friends of Ronnie Northcott will regret to learn that he is seriously ill in the local hospital.

Congratulations are being extended to Mr. and Mrs. James Chapman on the birth of a daughter, Paula Ruth, on July 3. Mrs. Florence Cninn, mother of Mrs. Chapman, arrived from Oregon City, Ore., to spend her holidays with her daughter and family here.

Mr. and Mrs. E. J. Loxton spent a week in Edmonton recently at the home of their son-in-law and daughter, Mr. and Mrs. K. A. Reitan.

Mrs. K. Wiersma spent the last two weeks at Ralston with her daughters, Mrs Grimsrud and Miss Beaulah Wiersma. Master Larry Grimsrud is now visiting with his grandmother in Vulcan.

Mr. Ferngren was a Calgary and Crossfield visitor on Thursday and Friday.

Sunday guests at the McRoberts home were Mr. and Mrs. Jim Ferguson and son Bobby and Mr. and Mrs. Bob Loose.

Jerry LaRoche left Sunday for Red Deer where he will attend grade 12 summer school for six weeks.

Mr. and Mrs. C. J. Robinson and family are spending the week at Banff and attending the Calgary Stampede.

Mrs. John Mitchell and son David, accompanied by Mrs. A. G. Saxby and Donald Larkins left Monday by car for a holiday at Salt Lake City, Denver and other points.

Mrs. A. MacDonald left recently for Carberry, Man. and will go from there to Rochester, Minn. for medical examination.

Mrs. Roy Gold is holidaying at White Rock, B.C.

Recent visitors at the home of Mrs. Elizabeth Sinclair were Miss Jessie Sinclair of Calgary, Walter Sinclair of Burnaby, B.C., and Mack of Whitehorse.

Johnny Hunter and Mervin Brooks are attending the summer master cadet camp at Banff.

Mrs. Jim Arnold and sons, Leyland and Garry accompanied by Mrs. W. Lewis are attending the Stampede this week.

Mr. and Mrs. Gordon Clayton and Sherrie accompanied by Donna Lloyd were weekend visitors to Coleman. On their return home they were accompanied by Mrs. H. Holmes and children who will be guests at the Clayton home for the next two weeks.

Mr. and Mrs. Ralph Clark, accompanied by Miss Lorna Robson, are holidaying in California.

Wallace McIntyre of Burmis is again C.P.R. relief agent here. Mrs. McIntyre and Joyce accompanied him to Vulcan and were guests last week at the H. A. LaRoche home.

Mr. and Mrs. Frank Burchak and children, Frances and Michael, journeyed to Calgary to attend the presentation ceremonies when 16-year-old Robert Byron Wardle received the Mountbatten medal for saving the life of little Frances last summer. Mr. Burchak has since left to attend summer school in Edmonton.

Mr. and Mrs. G. McAllister and Miss Marjorie Davidson of Lethbridge spent the weekend at the M. L. and W. W. Clarkson homes. Mr. and Mrs. Wallace Stokes and son Robert of Eau Claire, Wis. are guests this week at the Clarkson homes.

ENGAGEMENT ANNOUNCED

Mr. and Mrs. Allan Fisher announce the engagement of their youngest daughter, Fay Gloria, to Mr. Norman T. Markert, son of Mrs. Markert and the late Mr. Fred Markert of Ensign. The wedding will take place on August 2.

ENGAGEMENT ANNOUNCED.

Mr. and Mrs. Peter Wiersma announce the engagement of their youngest daughter, Martha Beulah, to Mr. Francis Anderson, son of Mr. and Mrs. Jack Anderson of Ralston, Alberta. The marriage will take place in Ralston on September 20.

ROSS DITCHER

Trenching for Water Lines and Sewerage Disposal Fields

—Contact—

A. G. Scott, Vulcan

Hot Weather Values

LADIES' SATIN STRIPED RAYON PANTY BRIEFS, white, pink or blue, sizes S, M, L ..... 59¢

LADIES' NYLON BRASSIERES, lace trimmed, elastic insert at back, sizes 30-36, at 1.00

THE POPULAR NEW CAMISOLE, very attractive under sheer and nylon blouses, lace insert at top, sizes S, M, L, each 1.79

LADIES' RAYON PYJAMAS, with peekaboo neckline short sleeves, elastic shirring at waist, colors of pink or blue, sizes S, M, L 2.98

MISSES' ONE AND TWO PIECE BATHERS, in assorted colors and sizes ..... 1.98 to 2.98

CHILDREN'S RAYON COVERED PLASTIC PANTS sizes 1 to 3 ..... 59¢

CHILDREN'S RAYON SLIP AND PANTIE COMBINATIONS, assorted printed and plain patterns, sizes 2 to 6 ..... 89¢

BOYS' T-SHIRTS in new assortment of patterns, colors yellow, beige and white. Sizes 8 to 14, at 1.49

BOYS' SUMMER COTTON DRILL SKI CAPS, ideal for cool headwear, each ..... 98¢

MEN'S ELASTICIZED SWIM TRUNKS, two-tone colors of blue, wine and black, sizes 30 to 38 .. 2.98

MEN'S SUN HELMETS of hardened mesh for maximum ventilation. Adjustable head sizes 1.25

MEN'S SHOWER PROOF COTTON GABARDINE HATS in a dressy taupe shade, at 2.95

Robinson Stores

Dry Goods -- Footwear -- Notions

Phone 25 — Vulcan

NOTICE

Re Canada and Sow Thistle

A special effort is being made to exterminate this weed. The Couny Weed Inspector will cooperate with all concerned and TCA Weed Killer is available.

Please contact the County Office or C. H. Matlock or H. W. Matlock, Vulcan.

County of Vulcan No. 2

To the Electors, Little Bow Constituency

- **Are you satisfied** with the representation this constituency has had in the Alberta Legislature for the past seventeen years?
- **Are you satisfied** that this constituency has received its share of FIFTY MILLION DOLLARS spent on roads and highways between 1945 and 1950?
- **Are you satisfied** that the best engineering practices in road building have been followed by our government? If so, why do our roads need rebuilding so frequently?
- **Are you satisfied** that Alberta should export Gas for use of outside manufacturing rather than retain the gas here and invite the manufacturers and processors to establish their plants in Alberta like the Sherritt-Gordon Mines and Cellulose Plant? It would only require a few more such plants to use all our present known gas surplus. Remember every plant established in Alberta means more employment and more prosperity.
- **Are you satisfied** that the government should arbitrarily set up Large School Divisions or Counties without having a vote of the people in such areas?
- **If you are NOT SATISFIED** with these and many other items . . .

VOTE

MORRISON, Maxwell R. 1

on August 5th

Please remember we are still in a democracy and it is your privilege to express your choice of representative at the poll. If you do not vote NOW you may not have the chance at some future date.

Be a GOOD CITIZEN and vote as you like, but VOTE

Inserted by Little Bow Liberal Association

Dairy Products

Cheese — Alberta Fresh Per lb. ..... 47¢

Delmar — Margarine 3 lbs. 99¢

Lard — Burns or Swifts ..... 2 lbs. 23¢

Butter — First grade Per lb. ..... 63¢

Everyday Needs

Ketchup — Libby's 13 oz. bottle ..... 25¢

Coffee — Koban Per lb. ..... 98¢

Apple Sauce — 20 oz. tins ..... 2 for 27¢

Raisins — California 2 lb. paper bags ..... 41¢

Shredded Wheat — Nabisco brand ..... 2 pkgs. 33¢

Dills — 32 oz. jars Each ..... 55¢

Fig Bars — Paulin's 16 oz. pkg. ..... 39¢

Sardines — Banquet brand .. 3 tins 25¢

Salmon — Sockeye ½'s ..... 2 for 79¢

Picnic Treats

Gum — Wrigley's or Dentyne, pkg. ..... 5¢

Marshmallows — Angelus 1 lb pkg. ..... 42¢

Bars — Willard's, Neilson's 10c chocolate 6 for 53¢

Peaches — Fresh Elberta, good sizes, Probably cheaper than B.C., case .. 2.75

Economy

Phone 131
Vulcan